

广东合和建筑五金制品有限公司
Guangdong HEHE Construction Hardware Manufacturing Co., Ltd.

地址：中国广东佛山三水区云东海街道永业路1号
电话：0757-87310888
传真：0757-87318666
邮箱：master@ss-hehe.com

Add: No.1 Yongye Rd, Yundonghai Street, Sanshui
District, Foshan, Guangdong China
Tel: 0757-87310888
Fax: 0757-87318666
E-mail: master@ss-hehe.com

www.ss-hehe.com



TEL: 0757-87310888
WWW: www.ss-hehe.com 13702922999

Home series
2019 Version 1



Home series
Door & Window Hardware Products
家居系列门窗五金产品

 **HAND**
合和建筑五金

为建筑创造价值

Create Value For Construction

本资料基于公司的研究、开发与工程实践，并且被认为是正确的，然而使用本公司产品的条件和方法非我们所能控制，本资料不得用于替代对公司产品在用于施工前就其是否完全满足您特定应用要求所需的初始测试。

本资料不能当作任何明示或暗示的担保，并且您能获得的唯一补偿仅限于退还购货价款或替换不适用之本公司产品。

本公司明确声明，不承担偶发的或附带性损失的任何责任，我们所提供的建议使用，不得被当作侵犯任何专利权的导因。

本公司因为技术进步和为提高产品适用性而对产品进行的局部设计修改，完善，恕不另行通知。

Based on this information research, development and engineering practice, and is considered correct, however, the company's products use the conditions and methods are beyond our control, this information shall not be used as a substitute for the company's products are used to pre-construction on its fully meet your specific application requirements of the initial test.

This information should not be deemed any kind, either express or implied warranties, and you can be the only compensation is limited to refund of the purchase price or replacement of the company not applicable product.

A clear statement of the company, assumes no accidental loss of or incidental to any responsibility, we provide the use of the recommendations may not be treated as an infringement of any patent rights caused.

The company because of technological progress and to improve the applicability of products products for the partial design to amend and improve without notice.

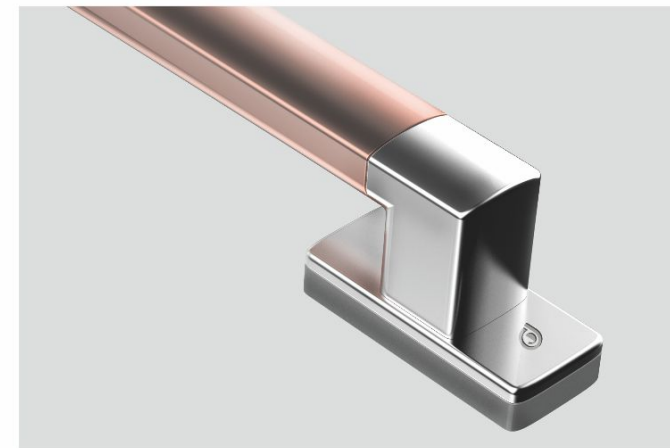

企业简介

广东合和建筑五金制品有限公司，中国现代化门窗幕墙建筑五金生产企业，全面通过和推行ISO9001、ISO14001、OHSAS18001、TS16949认证体系管理标准，拥有铝合金门窗五金、塑料门窗五金、实木门窗五金、家居门窗五金、幕墙门控五金和门窗密封胶条等产品系统大型生产基地。

公司创建于1981年，位于珠三角腹地佛山市三水云东海街道，拥有省级工程技术研究中心、高新技术企业及国家认可实验室，具备自主产品研发和大规模化生产能力，是国内同时拥有门窗建筑五金及密封胶条双重研发与生产能力的新型现代化企业之一。

合和全国各地均设有销售服务机构，销售网络覆盖各省、直辖市、自治区和特别行政区，并远销100多个国家和地区，被称为“行业技术动态的风向标”。拥有瑞士金马自动涂装线、集成智控大型压铸生产线、智能机器人作业线、进口全自动总装生产线、多条德国克劳斯玛菲橡胶挤出生产线等高端设备，为客户提供高品质产品保障，与国内外众多知名房地产公司成为战略合作伙伴！

合和一直坚持“合作共赢、和谐发展”的经营之道，以创新技术，卓越品质，满分服务，服务于建筑门窗领域，以创新环保合作为原则，将其基于人环环保、节能基础之上的五金产品系统技术应用于门窗，逐步推进产品向标准化、规模化、绿色智能化迈进，建立与塑造深度适应人居建筑环境的高价值产品文化！

为建筑创造价值！

Company profile

3H INC., is the modern building hardware manufacturer for door, window, and curtain walls' accessories. The company fully passed and implemented ISO9001, ISO14001, OHSAS18001, TS16949 certification system management standards, and we have a large systematic production base for aluminum alloy door and window hardware, UPVC door and window hardware, solid wood doors and windows hardware, home doors and windows hardware, curtain wall door control hardware and doors and windows sealing strips and other products.

3H INC. is established in 1981, located in Yundonghai Street, Sanshui District, Foshan which is the hinterland of Pearl River Delta. 3H INC. has CNAS lab and won the title of provincial engineering technology R&D center, national high-tech enterprise. Thus, with independent product development and large-scale production capacity, we are one of the new modern enterprises with both R&D and manufacturing capabilities for door & window hardware products and sealing accessories. So, the quality and performance of our products achieve the advanced international level.

3H INC. has sales and service agencies throughout the country, and our sales network covers provinces, municipalities, autonomous regions, and special administrative regions, has exported to more than 100 countries and regions. Obtained more than 300 national patent grants, we are known as the "vane of industry technology trends".

Moreover, 3H INC., has first-class product research and development, process manufacturing data analysis and management system, Switzerland Kimm and Matsu automatic painting line, integrated intelligent control large-scale die-casting production line, intelligent robot line, import automatic assembly line, several KraussMaffei rubber extrusion production lines and other high-end equipment. Besides, in order to provide customers with high-quality product guarantees, we maintain good and continuous strategic cooperation with more than 200 companies in China's top 500 real estate listings!

We always adhere to the operation principle of "win-win cooperation and harmonious development", and provide innovative technologies, superior quality, and full-service services to the field of doors and windows; based on the principle of innovative environmental protection cooperation, we will base our efforts on environmental protection and energy conservation and let this kind of hardware product system applied to doors and windows. Then, we gradually promote the product to standardization, scale, green and intelligent progress, establish and shape high-value product culture to adapt to the living environment, and strive to do well as below, "Chinese 3H, national brands, leading companies, head to the World"!

Create Value for Construction.

目录 CONTENTS

一、门窗五金系统

I. WINDOW & DOOR HARDWARE SYSTEM

1、标准欧式20槽口配合尺寸	02
1. European Standard 20 Groove Matching Size	
2、提升推拉门五金：JTSM03	03-04
2. Lifting Sliding Door Hardware: JTSM03	
3、提升推拉门五金：JTSM04	05-06
3. Lifting Sliding Door Hardware: JTSM04	
4、铝合金隐形合页内平开下悬五金：JYNX01 L/R	07-08
4. Aluminum Concealed Hinge Tilt - In Window System: JYNX01R	
5、C槽隐形合页内平开下悬配置：JYNX02 L/R	09-10
5. C Groove Concealed Hinge Tilt - turn Window System: JYNX02R	
6、C槽内平开下悬配置：JNXC01	11-12
6. C Groove Tilt - turn Window Hardware System: JNXC01	
7、C槽内平开间隙通风配置	13-14
7. C Groove Inward Open Ventilation Window System	
8、C槽内平开窗配置	15-16
8. C Groove Inward Open Window System	
9、外平开窗配置一	17-18
9. Outward Open Window System 1	
10、外平开窗配置二	19-20
10. Outward Open Window System 2	
11、金钢纱网平开窗配置一	21-22
11. Steel Screen Casement Window System 1	
12、金钢纱网平开窗配置二	23-24
12. Steel Screen Casement Window System 2	
13、金钢纱网平开窗配置三	25-26
13. Steel Screen Casement Window System 3	
14、金钢纱网平开门配置一	27-28
14. Steel Screen Casement Door System 1	
15、金钢纱网平开门配置二	29-30
15. Steel Screen Casement Door System 2	

二、平开门窗配件

II. CASEMENT WINDOW & DOOR HARDWARE

1、执手	31-54
1. Handle Series	
2、合页	55-70
2. Hinge Series	
3、滑撑	71-78
3. Friction Stay Series	
4、撑挡	79-84
4. Stay Series	
5、传动锁闭器	85-90
5. Transmission Device Series	
6、平开门锁配件	91-104
6. Casement Door Lock Accessories	

三、推拉门窗配件

III. SLIDING WINDOW & DOOR HARDWARE

1、推拉门隐藏式缓冲五金	105-106
1. Sliding Door Hidden Buffer Hardware	
2、推拉门多点锁配置	107-108
2. Sliding Door Multi Lock Point Configuration	
3、吊趟门多点锁配置	109-110
3. Hanging door multi-point lock configuration	
4、条锁	111-113
4. Sliding Lock Series	
5、拉手	114-118
5. Sliding Door Handle Series	
6、五金配件	119-124
6. Hardware Accessories	
7、滑轮	125-142
7. Roller Series	

四、提升推拉门五金

IV. LIFT SLIDING DOOR HARDWARE

1、执手	143-146
1. Handle	

五、手摇开窗器

MANUAL WINDOW OPENER

1、手摇开窗器系列	147-152
1. Manual Window Opener Series	
2、单点(多点)开关	163-164
2. Series Single(Multi) Point Lock	

六、室内门五金

V. INDOOR DOOR HARDWARE

1、磁浮直线驱动平移门	165-168
1. Maglev Linear Drive Sliding Door	
2、木门缓冲吊滑轮系列	169-176
2. Soft-closing Wooden Sliding Door Roller	
3、木门吊滑轮系列	177-192
3. Hanging Sliding Roller	
4、美式谷仓门系列	193-200
4. Sliding Barn Door Series	
5、万向吊滑轮系列	201-204
5. Multi-angle Sliding Door Roller	
6、重型工业门吊滑轮系列	205-206
6. Load-bearing Sliding Door Roller	
7、玻璃门吊滑轮系列	207-214
7. Glass Sliding Door Roller	
8、折叠门吊滑轮系列	215-222
8. Folding Sliding Door Roller	
9、联动门吊滑轮系列	223-238
9. Linkage Sliding Doors Roller	
10、玻璃联动门吊滑轮系列	239-252
10. Glass Linkage Sliding Doors Roller	

七、智能锁五金

VI. SMART LOCK HARDWARE

1、自动门五金	253-254
1. Automatic Door Hardware	
2、自动地弹簧五金	255-260
2. Floor Spring Series	



Aluminium Window Hardware System 铝合金窗五金系统

标准欧式 20 槽口配合尺寸

MATCHING DIMENTION FOR EUROPEAN STANDARD(20MM GROOVE)

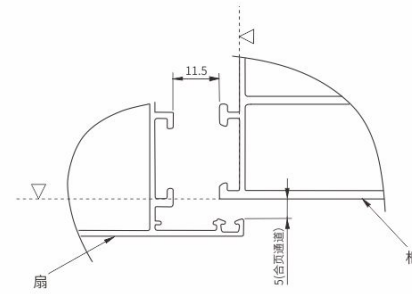

欧标扇框结合图
European Standard Window Sash
and Frame Combination Drawing

注：在作内平开下悬窗时，框扇间距尺寸应在11.5~12.0之间。
Note: The spacing between sash and frame should be 11.5-12.0 when it is
used as tilt-turn window.

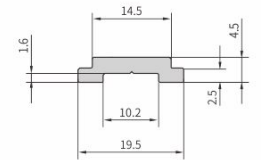

铝型材传动铝条截面尺寸
Sectional Dimension of The
Aluminum Transmission Strip

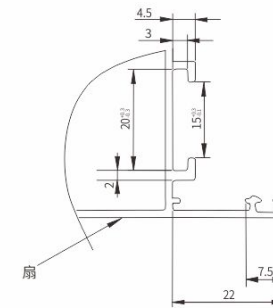

欧标扇型材图
European Standard
Window Sash Profile Drawing

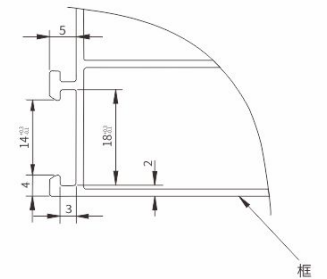

欧标框型材图
European Standard Window
Frame Profile Drawing

注：标准欧式20槽口尺寸均为表面处理后的完成尺寸。
Note: All European standard sizes (20mm groove) are after surface treatment.

提升推拉门五金: JTSM03
LIFTING SLIDING DOOR HARDWARE: JTSM03

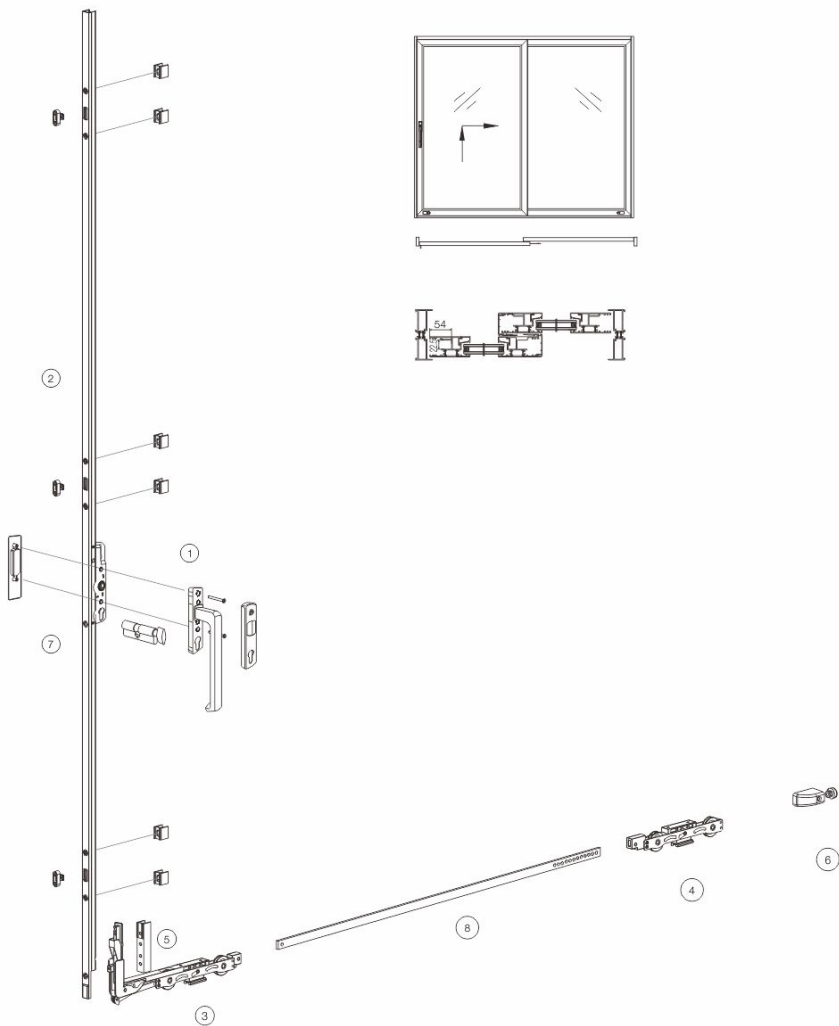

五金系统配置表
HARDWARE SYSTEM CONFIGURATION SCHEME

序号 No.	产品编号 Code	产品名称	Description	数量 QTY	说明 Description
1	JCZM22	执手	Handle	1	注: 配反面扣手, 执手可选配 Note: With reversed thumbknob, and the handle is optional.
2	JTSM03-01	传动器部件	Actuator parts	1	
3	JTSM03-02	前滑轮部件	Front pulley parts	1	
4	JTSM03-03	后滑轮部件	Rear pulley parts	1	
5	JTSM03-05	附件包	Accessory bag	1	
6	JTSM03-06	防撞块	Door stop block	1	
7	JTSM03-07	锁芯	Lock cylinder	1	选配件 Options
8	JTSM03-04	传动方杆	Transmission square bar	1	根据实际情况选配 According to the actual situation
		胶条	Rubber strips		

配置说明:

- 1.图中配件为单扇门配置。
- 2.有多种配置方案供客户选用, 具体请咨询我司技术部。
- 3.单扇提升门最大设计承重为300Kg/组; 适合槽口宽度22.5mm。
- 4.单扇最少安装3个锁点。
- 5.胶条可按不同型材配置。

Configuration instructions:

1. The accessories in the picture are single door configuration.
2. There are many kinds of configuration schemes for customers to choose, please consult our technical department for details.
3. The maximum design load of a single lift door is 300Kg/set, and is suitable for slot width of 22.5mm.
4. Minimum 3 lock points per fan.
5. Rubber strips can be configured according to different profiles.

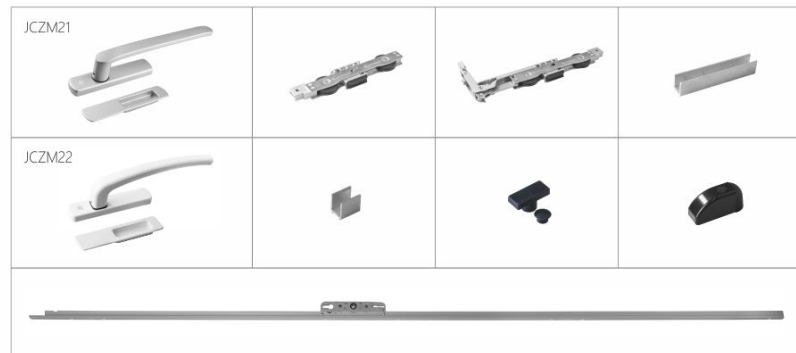

提升推拉门五金：JTSM04
LIFTING SLIDING DOOR HARDWARE: JTSM04

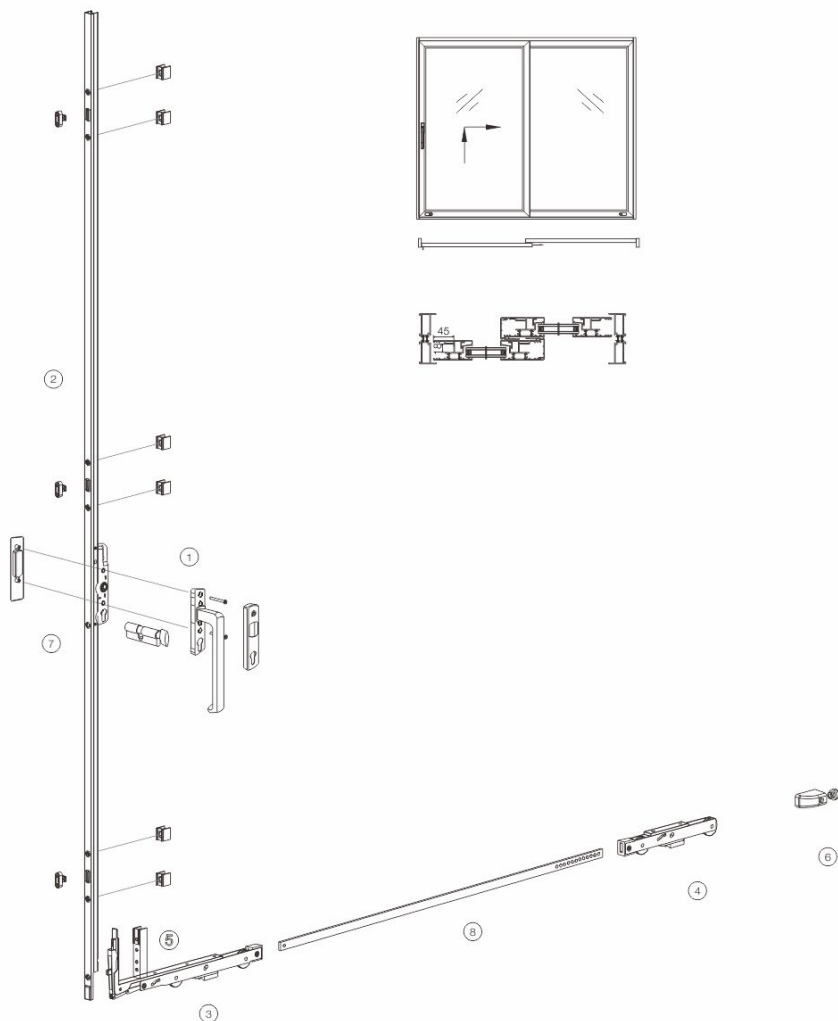

五金系统配置表

HARDWARE SYSTEM CONFIGURATION SCHEME

序号 No.	产品编号 Code	产品名称	Description	数量 QTY	说明 Description
1	JCZM22	执手	Handle	1	注：配反面执手，执手可选配 <small>Note: With reversed handle, and the handle is optional.</small>
2	JTSM04-01	传动器部件	Actuator parts	1	
3	JTSM04-02	前滑轮部件	Front pulley parts	1	
4	JTSM04-03	后滑轮部件	Rear pulley parts	1	
5	JTSM04-05	附件包	Accessory bag	1	
6	JTSM04-06	防撞块	Door stop block	1	
7	JTSM04-07	锁芯	Lock cylinder	1	选配件 Options
8	JTSM04-04	传动方杆	Transmission square bar	1	根据实际情况选配 According to the actual situation
		胶条	Rubber strips		

配置说明：

- 1.图中配件为单扇门配置。
- 2.有多种配置方案供客户选用，具体请咨询我司技术部。
- 3.单扇提升门最大设计承重为150Kg/组；适合槽口宽度18mm。
- 4.单扇最少安装3个锁点。
- 5.胶条可按不同型材配置。

Configuration instructions:

1. The accessories in the picture are single door configuration.
2. There are many kinds of configuration schemes for customers to choose, please consult our technical department for details.
3. The maximum design load of a single lift door is 250kg/set, and is suitable for slot width of 18mm.
4. Minimum 3 lock points per fan.
5. Rubber strips can be configured according to different profiles.



铝合金隐形合页内平开下悬五金：JYNX01 L/R
ALUMINUM CONCEALED HINGE TILT-TURN WINDOW SYSTEM: JYNX01 L/R

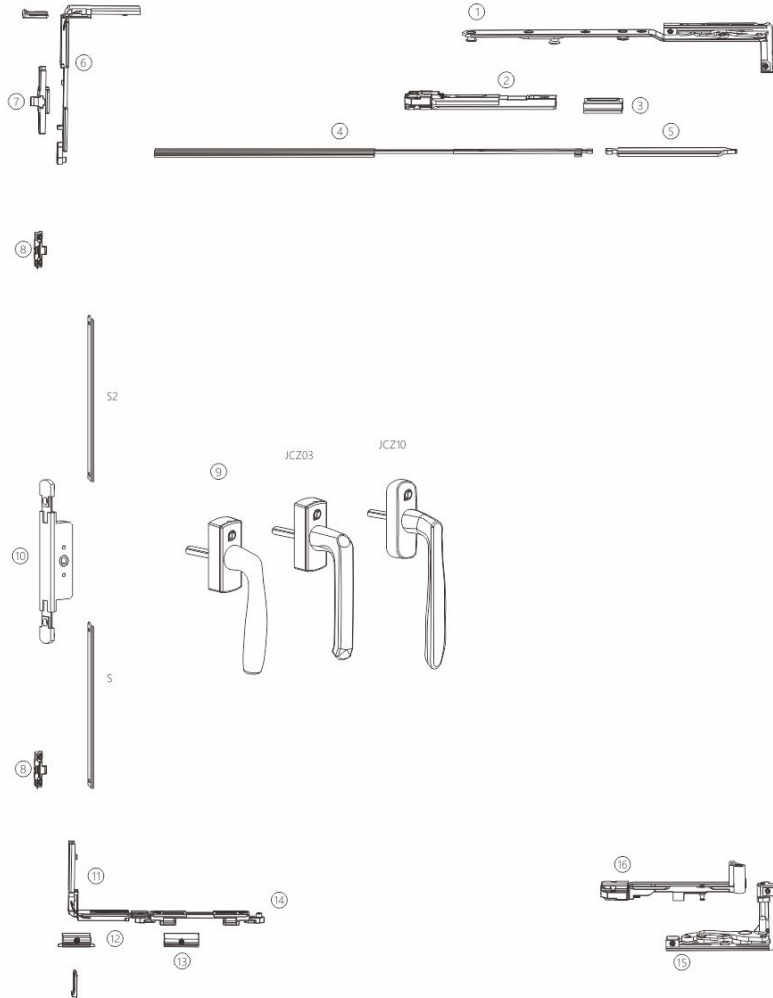

JYNX01R 五金配置方案

JYNX01R HARDWARE CONFIGURATION SCHEME

序号 No.	产品名称	Description	产品编号 Code	数量 QTY	说明	Description	备注 Remark
1	上铰链斜拉杆	Upper Pivot Hinge Rod	JYNX01-01R	1	标配件	Standard part	分左右 Left and right version
2	上铰链连接器	Upper Pivot Hinge Connecting Device	JYNX01-02	1	标配件	Standard part	
3	上铰链连接块	Upper Pivot Hinge Connecting Block	JYNX01-03	1	标配件	Standard part	
4	铝传动杆	Aluminum Transmission Rod	JYNX01-04	1	标配件	Standard part	
5	上铰链插销	Upper Pivot Hinge Flush Bolt	JYNX01-05R	1	标配件	Standard part	分左右 Left and right version
6	转角器	Corner Device	JYNX01-06	1	标配件	Standard part	
7	防误操作器	Anti-Misoperation Device	JYNX01-07	1	标配件	Standard part	
8	可调锁座	Adjustable Striker	JYNX01-08	2	标配件	Standard part	
9	方轴执手	Square Shaft Handle	JCZ02	1	标配件	Standard part	可选 Optional
10	单向传动器	Single-track Transmission Device	JCH14	1	标配件	Standard part	
11	无锁点转角器	No Lock Point Corner Device	JYNX01-09	1	标配件	Standard part	
12	助升块	Elevating Block	JYNX01-10	1	选配件	Optional part	
13	内倒锁座	Striker	JYNX01-11	1			
14	内倒支撑	Stay	JYNX01-12	1			
15	下铰链框	Bottom Pivot Hinge Frame	JYNX01-13R	1			分左右 Left and right version
16	下铰链扇	Bottom Pivot Hinge Sash	JYNX01-14R	1			分左右 Left and right version
17	铝连杆	Aluminum Rod	La, Lb	2	选配件	Optional part	加工厂自配 Provided by customer
18	胶条	Rubber Seal					材质 Material:EPDM

执手可选配 OPTIONAL HANDLE



C槽隐形合页内平开下悬配置: JYNX02 L/R
C GROOVE CONCEALED HINGE TILT-TURN WINDOW SYSTEM: JYNX02 L/R

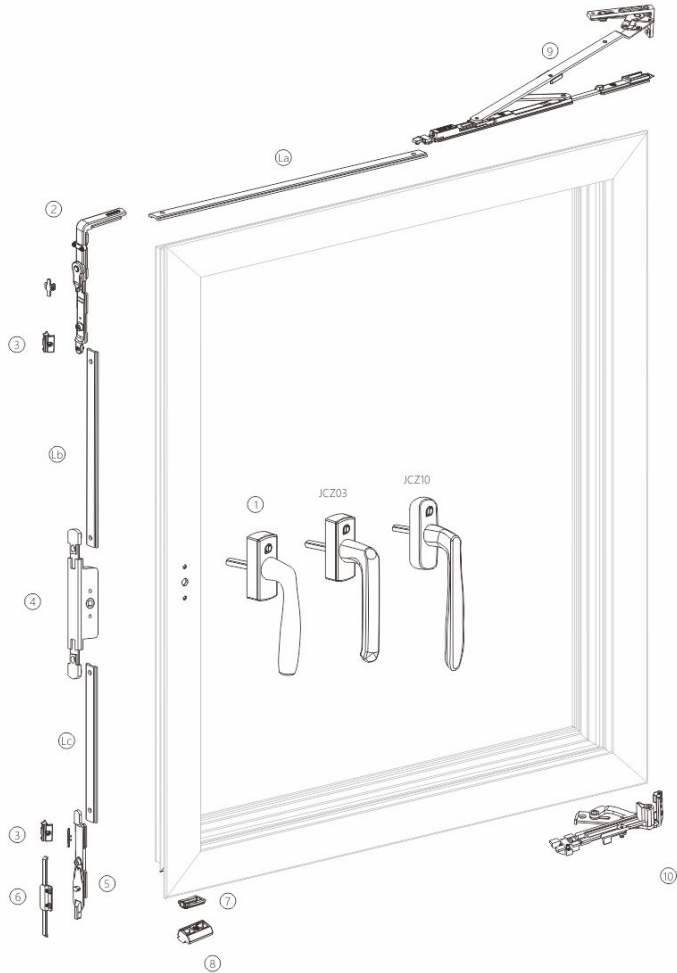

JYNX02R五金配置方案
JYNX02R HARDWARE CONFIGURATION SCHEME

序号 No.	产品名称	Description	产品编号 Code	数量 QTY	说明	Description	备注 Remark
1	方轴执手	Square Shaft Handle	JCZ02	1	标配件	Standard part	可选 Optional
2	转角器	Corner Device	CC10	1	标配件	Standard part	
3	欧槽锁座	Striker	A.CZ01-03	2	标配件	Standard part	
4	单向传动器	Single-track Transmission Device	JCH14	1	标配件	Standard part	
5	内倒锁件	Overturn Lock Rod	A.CG01	1	标配件	Standard part	
6	防提锁座	Locking Plate	A.CZ01-02	1	标配件	Standard part	
7	爬升块	Elevating Block	A.CZ01-01	1	标配件	Standard part	
8	支撑块	Supporting Block	A.CZ01-04	1	标配件	Standard part	
9	上合页总成(右)	Upper Pivot Hinge	YJB02-00-SR	1	标配件	Standard part	合页分左右 Left and right version
10	下合页总成(右)	Upper Pivot Hinge	YJB02-00-XR	1	标配件	Standard part	合页分左右 Left and right version
11	支撑	Stay	DO10	1	标配件	Standard part	可选 Optional
12	铝连杆	Aluminum Rod	La, Lb, Lc	3	选配件	Optional part	加工厂自配 Provided by customer
13	胶条	Rubber Seal					材质: EPDM Material: EPDM

配置说明:

- 1、本产品适用于欧20槽口铝合金型材, 框扇五金通道距离=11.5mm。
- 2、本组件共有三款不同规格五金配件, 需根据窗型宽度大小选用。
- 3、请正确选用口型合理, 材料优质的胶条。
- 4、铝连杆尺寸La、Lb、Lc请根据窗户尺寸正确选用。
- 5、特殊的拉杆和合页结构, 为重型内平开下悬五金配件, 扇最大承重达90Kg。
- 6、扇最小宽度: 570mm; 扇最小高度: 700mm。

Configuration instructions:

1. Suitable for European standard 20mm groove aluminum profile, hardware space=11.5mm.
2. This system has 3 different kinds of accessories, please choose according to the width of the window.
3. Please choose rubber seal with correct shape and high quality.
4. Please choose aluminum rod La, Lb, Lc according to the size of the window.
5. Special slanting connection rod and hinge are heavy duty tilt-turn window accessories, with a maximum load bearing of 90Kg.
6. Minimum sash width: 570mm; minimum sash height: 700mm.

执手可选配 OPTIONAL HANDLE



C槽内平开下悬配置: JNXC01
C GROOVE TILT-TURN WINDOW HARDWARE SYSTEM: JNXC01

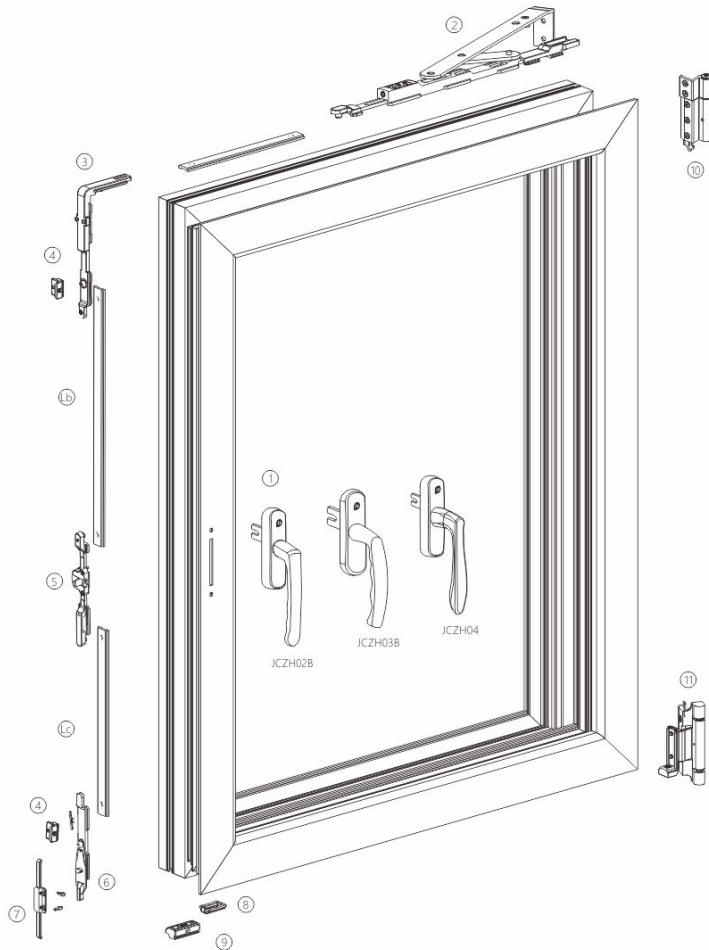

JNXC01 五金配置方案
JNXC01 HARDWARE CONFIGURATION SCHEME

序号 No.	产品名称	Description	产品编号 Code	数量 QTY	说明	Description	备注 Remark
1	拨叉执手	Fork Handle	JCZH02B	1	标配件	Standard part	可选 Optional
2	斜拉杆	Slanting Connection Rod	JNXC01-03	1	标配件	Standard part	
3	转角器	Corner Device	A.CQ01	1	标配件	Standard part	
4	欧槽锁座	Striker	A.CZ01-03	2	标配件	Standard part	
5	防误器	Anti-Misoperation Device	A.CF02	1	标配件	Standard part	
6	内倒锁件	Overturn Lock Rod	A.CG01	1	标配件	Standard part	
7	防提锁座	Locking Plate	A.CZ01-02	1	标配件	Standard part	
8	爬升块	Elevating Block	A.CZ01-01	1	标配件	Standard part	
9	支撑块	Supporting Block	A.CZ01-04	1	标配件	Standard part	
10	上合页	Upper Pivot Hinge	JNXC01-01	1	标配件	Standard part	
11	下合页	Bottom Pivot Hinge	JNXC01-02	1	标配件	Standard part	
12	支撑	Stay	DO10	1	选配件	Optional part	可选 Optional
13	铝连杆	Aluminum Rod	La、Lb、Lc	3	选配件	Optional part	加工厂自配 Provided by customer
14	胶条	Rubber Seal					材质 Material:EPDM

配置说明:

1. 本产品适用于欧20槽口铝合金型材, 框扇五金通道距离=11.5mm。
2. 窗户的框与扇的角连接必须牢固可靠可选用小转角器增加锁点。
3. 本组件共有三款不同规格的五金配件, 需根据窗型宽度大小选用。
4. 请正确选用口型合理, 材料优质的胶条。
5. 铝连杆尺寸La、Lb、Lc请根据窗户尺寸正确选用。
6. 特殊的拉杆和合页结构, 为重型内平开下悬五金配件, 扇最大承重达150Kg。
7. 扇最小宽度: 360mm;扇最小高度: 620mm。

Configuration instructions:

1. Suitable for European standard 20mm groove aluminum profile, hardware space=11.5mm.
2. The corner connection of frame and sash must be firmly fixed. Use small corner device to add lock point.
3. This system has 3 different kinds of accessories, please choose according to the width of the window.
4. Please choose rubber seal with correct shape and high quality.
5. Please choose aluminum rod La, Lb, Lc according to the size of the window.
6. Special slanting connection rod and hinge are heavy duty tilt-turn window accessories, with a maximum load bearing of 150kg.
7. Minimum width: 360mm; minimum height: 620mm.

执手可选配 OPTIONAL HANDLE



C 槽内平开间隙通风配置

C GROOVE INWARD OPEN VENTILATION WINDOW SYSTEM

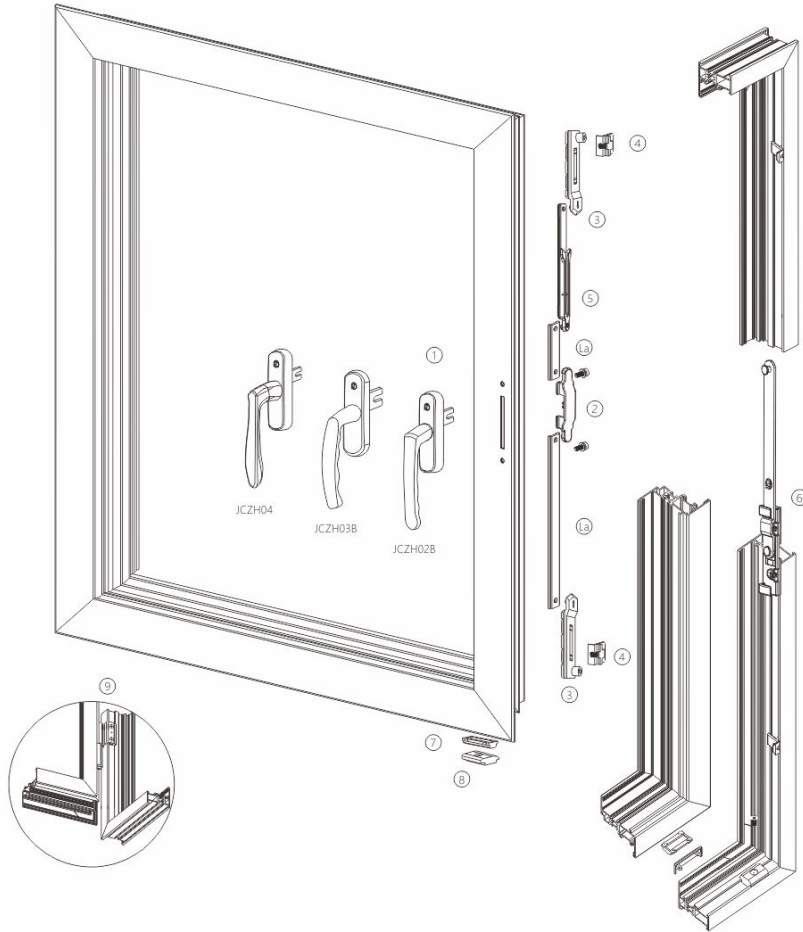

C 槽内平开间隙通风配置方案

C GROOVE INWARD OPEN VENTILATION WINDOW SYSTEM CONFIGURATION SCHEME

序号 No.	产品名称	Description	产品编号 Code	数量 QTY	说明	Description	备注 Remark
1	拨叉执手	Fork Handle	JCZH02B	1	标配件	Standard part	可选 Optional
2	转换器	Conversion Device	JCQ10	1	标配件	Standard part	
3	连接块	Connecting Block	JCL04A	2	标配件	Standard part	
4	欧槽锁座	Striker	JCKG03	2	标配件	Standard part	
5	第二拉杆	Second Rod	NPCQ2-01	1	标配件	Standard part	
6	主体	Main Structure	FZ060-01	1	标配件	Standard part	
7	爬升块	Elevating Block	PP01	1	标配件	Standard part	
8	爬升块	Elevating Block	PP07	1	标配件	Standard part	
9	可卸合页	Detachable Hinge	JH03	2	标配件	Standard part	可选 Optional
10	支撑	Stay	DO10	1	选配件	Optional part	可选 Optional
11	铝连杆	Aluminum Rod	La, Lb	2		加工厂自配	Provided by customer
12	胶条	Rubber Seal				材质: EPDM	Material: EPDM

配置说明:

1. 窗户的框与扇组角必须牢固可靠。
2. 本配置适用于标准欧式20槽口，框扇五金通道距离=11.5mm。
3. 组件配合欧槽限位撑（DO）使用。以达到最佳效果。
4. 配置仅供参考，锁点可根据客户要求增加配置。
5. 请正确选用口型合理，材料优质的密封胶条，它是令五金组件灵活耐久使用的重要条件。

Configuration instructions:

1. The corner connection of frame and sash must be firmly fixed.
2. Suitable for European standard 20mm groove aluminum profile, hardware space=11.5mm.
3. Combine with European standard groove limiter stay (DO) can reach the best use effect.
4. The configuration scheme is just for your reference, the number of the lock point is customized.
5. Please choose rubber seal with correct shape and high quality.

执手可选配 OPTIONAL HANDLE



C 槽内平开窗配置

C GROOVE INWARD OPEN WINDOW SYSTEM

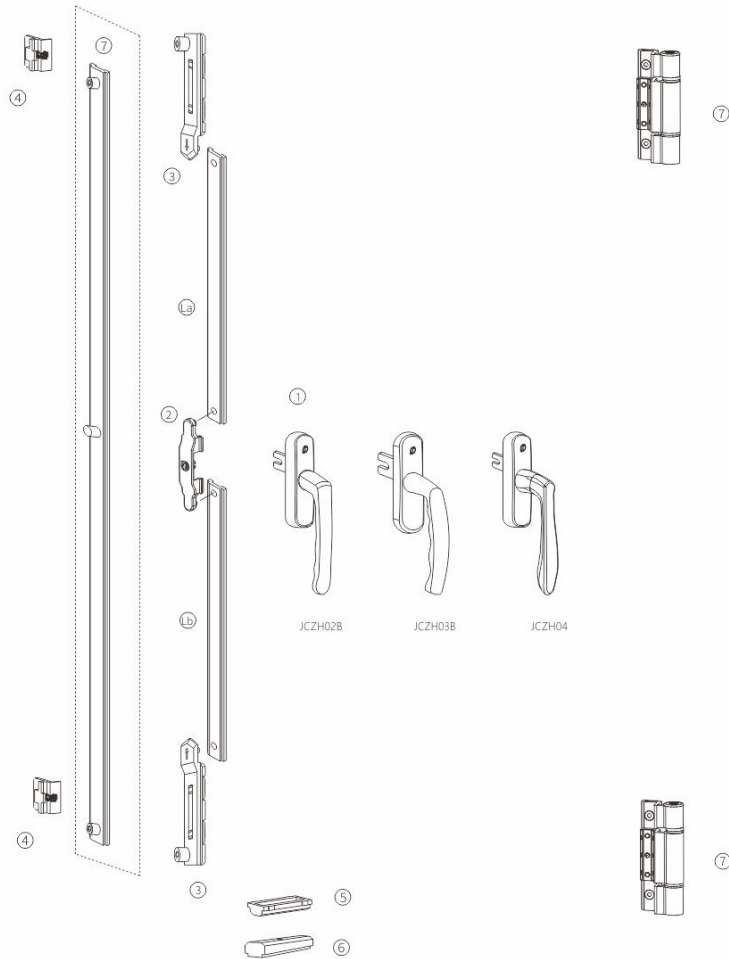

C 槽内平开窗配置方案一

C GROOVE INWARD OPEN WINDOW CONFIGURATION SCHEME 1

序号No.	产品名称	Description	产品编号 Code	数量QTY	说明	Description	备注 Remark
1	拨叉执手	Fork Handle	JCZH03B	1	标配件	Standard part	可选 Optional
2	转换器	Conversion Device	JCQ10	1	标配件	Standard part	
3	连接块	Connecting Block	JCL04A	2	标配件	Standard part	
4	直角锁座	Striker	JCKG03	4	标配件	Standard part	
5	框爬胶块	Rubber Seal For Frame	PP07	1	标配件	Standard part	
6	扇爬胶块	Rubber Seal For Sash	PP01	1	标配件	Standard part	
7	合页	Hinge	JH01	2	标配件	Standard part	
8	铝连杆	Aluminum Rod	La、Lb	2	标配件	Standard part	加工厂自配 Provided by customer
9	支撑	Stay	DO10	1	选配件	Optional part	可选 Optional
10	胶条	Rubber Seal					材质: EPDM Material: EPDM

C 槽内平开窗配置方案二

C GROOVE INWARD OPEN WINDOW CONFIGURATION SCHEME 2

序号No.	产品名称	Description	产品编号 Code	数量QTY	说明	Description	备注 Remark
1	拨叉执手	Fork Handle	JCZH03B	1	标配件	Standard part	可选 Optional
2	铝连杆	Aluminum Rod	CHJ08	1	标配件	Standard part	
3	直角锁座	Striker	JCKG03	4	标配件	Standard part	
4	框爬胶块	Rubber Seal For Frame	PP07	1	标配件	Standard part	
5	扇爬胶块	Rubber Seal For Sash	PP01	1	标配件	Standard part	
6	合页	Hinge	JH01	2	标配件	Standard part	
7	支撑	Stay	DO10	1	选配件	Optional part	可选 Optional
8	胶条	Rubber Seal					材质: EPDM Material: EPDM

执手可选配 OPTIONAL HANDLE



外平开窗配置一

OUTWARD OPEN WINDOW SYSTEM 1

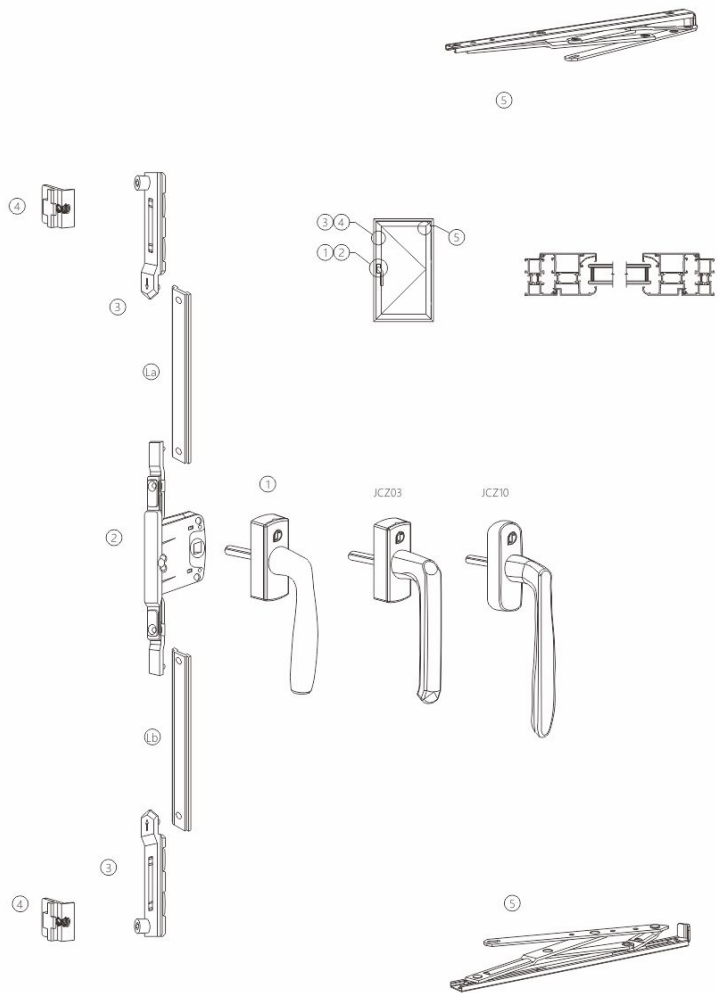

外平开窗配置一方案

OUTWARD OPEN WINDOW CONFIGURATION SCHEME 1

序号 No.	产品名称	Description	产品编号 Code	数量 QTY	说明	Description	备注 Remark
1	方轴执手	Square Shaft Handle	JCZ02	1	标配件	Standard part	可选 Optional
2	双向传动器	Bi-directional Drive Device	JCH01	1	标配件	Standard part	
3	连接块	Connecting Block	JCL04A	2	标配件	Standard part	
4	直角锁座	Striker	JCKG03	2	标配件	Standard part	
5	滑撑	Friction Stay	HHKJ	2	标配件	Standard part	可选 Optional
6	铝连杆	Aluminum Rod	La, Lb	2	标配件	Standard part	加工厂自配 Provided by customer
7	胶条	Rubber Seal					材质: EPDM Material: EPDM

配置说明:

1. 本配置适用于标准欧式20槽口,框扇五金通道距离=11.5mm。
2. 本配置执手和传动铝连杆有多种可供客户选择,详见后面执手和连杆系列。
3. 传动杆的长度和传动杆上锁点的数量根据窗型的大小而定(当两连杆长度和大于800mm时建议用三个锁点)。
4. 选用不同的滑撑承重不一样,具体技术参数见后面滑撑系列。

Configuration instructions:

1. Suitable for European standard 20mm groove aluminum profile, hardware space=11.5mm.
2. We have various kinds of handle and aluminum rod for your reference, please refer to the next pages.
3. The length and the lock point of the rod is base on the window (It is recommended to use 3 lock points when the sum of two rods is more than 800mm)
4. Different friction stay has different load bearing, please refer to the next pages for details.

执手可选配 OPTIONAL HANDLE



外平开窗配置二

OUTWARD OPEN WINDOW SYSTEM 2

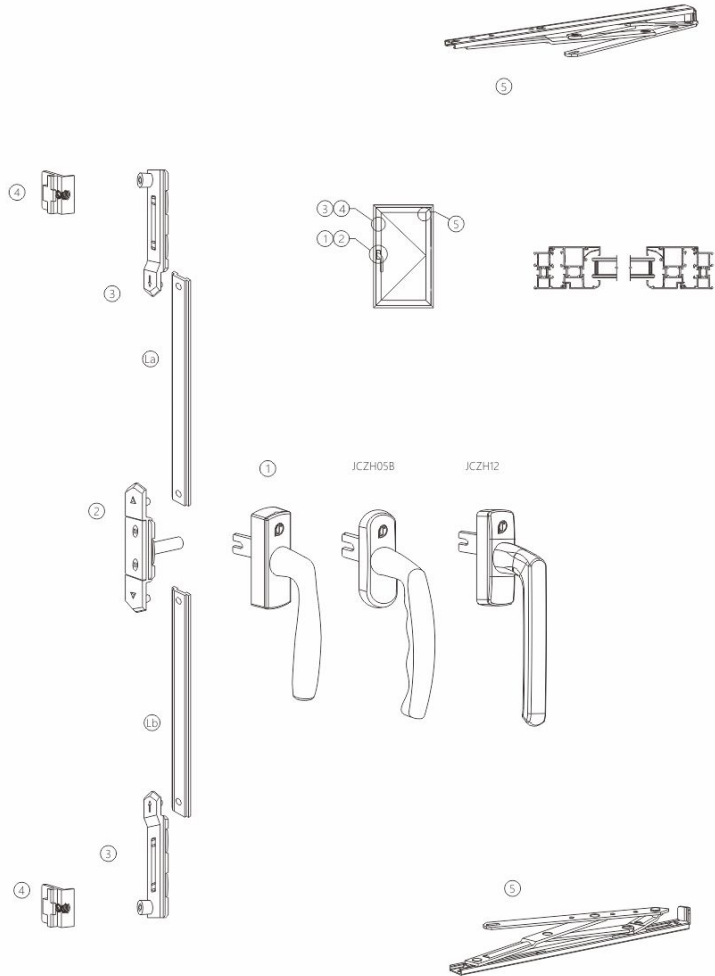

外平开窗配置二方案

OUTWARD OPEN WINDOW CONFIGURATION SCHEME 2

序号 No.	产品名称	Description	产品编号 Code	数量 QTY	说明	Description	备注 Remark
1	拔叉执手	Fork Handle	JCZH10	1	标配件	Standard part	可选 Optional
2	转换器	Conversion Device	JCQ03	1	标配件	Standard part	
3	连接块	Connecting Block	JCL04A	2	标配件	Standard part	
4	直角锁座	Striker	JCKG03	2	标配件	Standard part	
5	滑撑	Friction Stay	HHKJ	2	标配件	Standard part	可选 Optional
6	铝连杆	Aluminum Rod	La、Lb	2	标配件	Standard part	加工厂自配 Provided by customer
7	胶条	Rubber Seal					材质: EPDM Material: EPDM

配置说明:

1. 本配置适用于标准欧式20槽口,框扇五金通道距离=11.5mm。
2. 本配置执手和传动铝连杆有多种可供客户选择,详见后面执手和连杆系列。
3. 传动杆的长度和传动杆上锁点的数量根据窗型的大小而定(当两连杆长度和大于800mm时建议用三个锁点)。
4. 选用不同的滑撑承重不一样,具体技术参数见后面滑撑系列。

Configuration instructions:

1. Suitable for European standard 20mm groove aluminum profile, hardware space=11.5mm.
2. We have various kinds of handle and aluminum rod for your reference, please refer to the next pages.
3. The length and the lock point of the rod is base on the window (It is recommended to use 3 lock points when the sum of two rods is more than 800mm)
4. Different friction stay has different load bearing, please refer to the next pages for details.

执手可选配 OPTIONAL HANDLE



金钢纱网平开窗配置一 STEEL SCREEN CASEMENT WINDOW SYSTEM 1

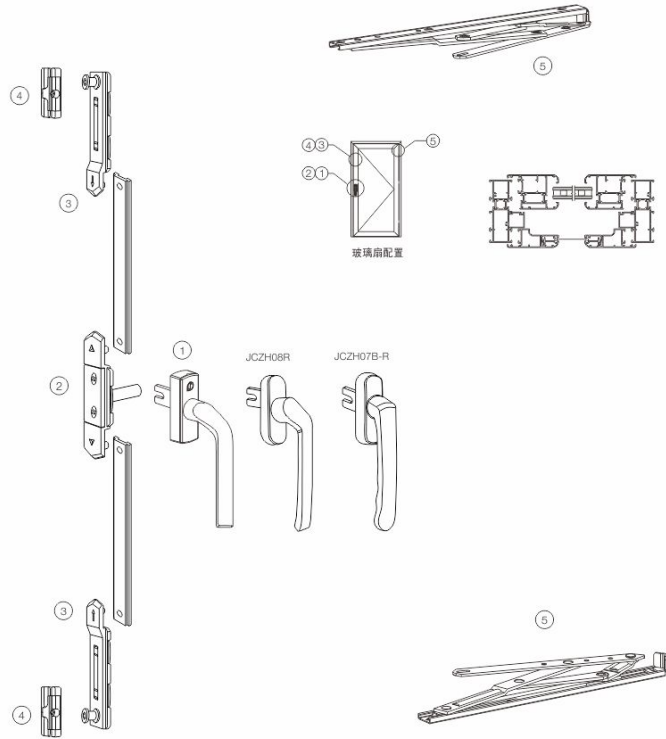

序号 No.	产品名称 Description	产品编号 Code	数量 QTY	说明 Description	备注 Remark
1	拨叉执手 Fork Handle	JCZH01R	1	标配件 Standard part	执手分左右, 可选 Left and right version, optional
2	转换器 Conversion Device	JCQ03	1	标配件 Standard part	
3	连接块 Connecting Block	JCL04	2	标配件 Standard part	
4	叉式锁座 Fork-type lock bracket	JCK08	2	标配件 Standard part	
5	滑撑 Friction Stay	HHKJ	2	标配件 Standard part	
6	防脱器 Anti-fallout equipment	JFZ03	1	选配件 Optional part	
7	胶条 Rubber Seal				材质: EPDM Material: EPDM

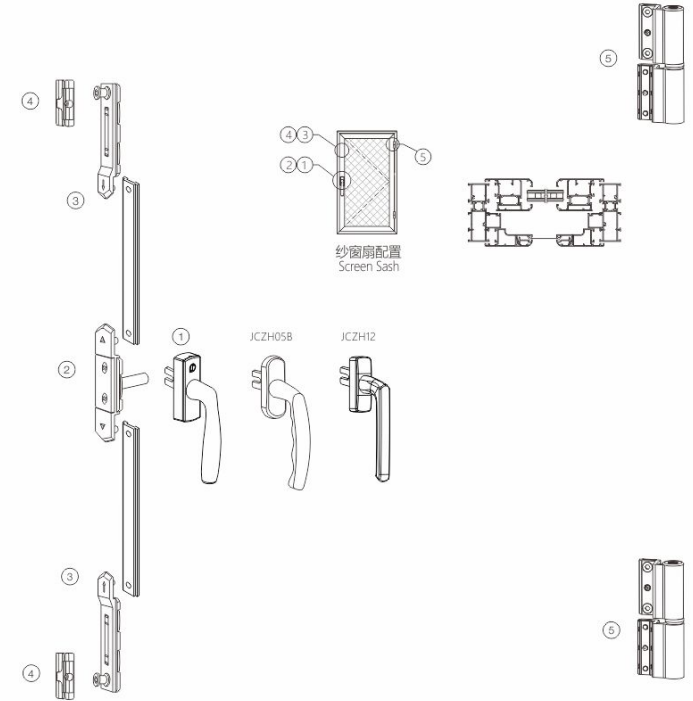

序号 No.	产品名称 Description	产品编号 Code	数量 QTY	说明 Description	备注 Remark
1	拨叉执手 Fork Handle	JCZH10	1	标配件 Standard part	执手可选 Optional
2	转换器 Conversion Device	JCQ03	1	标配件 Standard part	
3	连接块 Connecting Block	JCL04	2	标配件 Standard part	
4	叉式锁座 Fork-type lock bracket	JCK07	2	标配件 Standard part	
5	合页 Hinge	JH03	2	标配件 Standard part	
6	支撑 Stay	DO	1	标配件 Standard part	
7	胶条 Rubber Seal				材质: EPDM Material: EPDM

金钢纱网平开窗配置二 STEEL SCREEN CASEMENT WINDOW SYSTEM 2

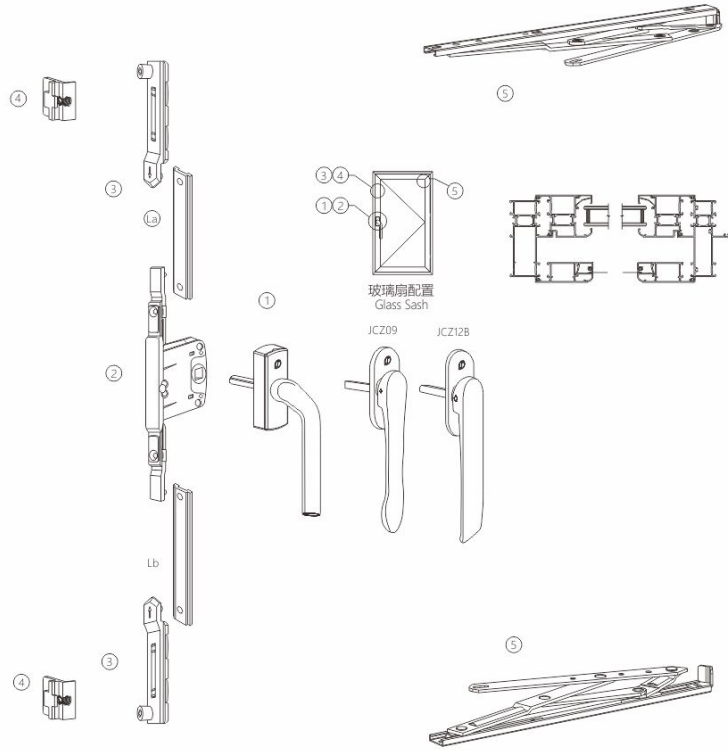

序号 No.	产品名称 Description	产品编号 Code	数量 QTY	说明 Description	备注 Remark
1	方轴执手 Square Shaft Handle	JCZ01R	1	标配件 Standard part	执手分左右, 可选 Left and right version, optional
2	双向传动器 Bi-directional Drive Device	JCH03	1	标配件 Standard part	
3	连接块 Connecting Block	JCL04A	2	标配件 Standard part	
4	直角锁座 Striker	JCKG03	2	标配件 Standard part	
5	滑撑 Friction Stay	HHKJ	2	标配件 Standard part	
6	铝连杆 Aluminum Rod	La, Lb	2	标配件 Standard part	加工厂自配 Provided by customer
7	胶条 Rubber Seal				材质: EPDM Material: EPDM

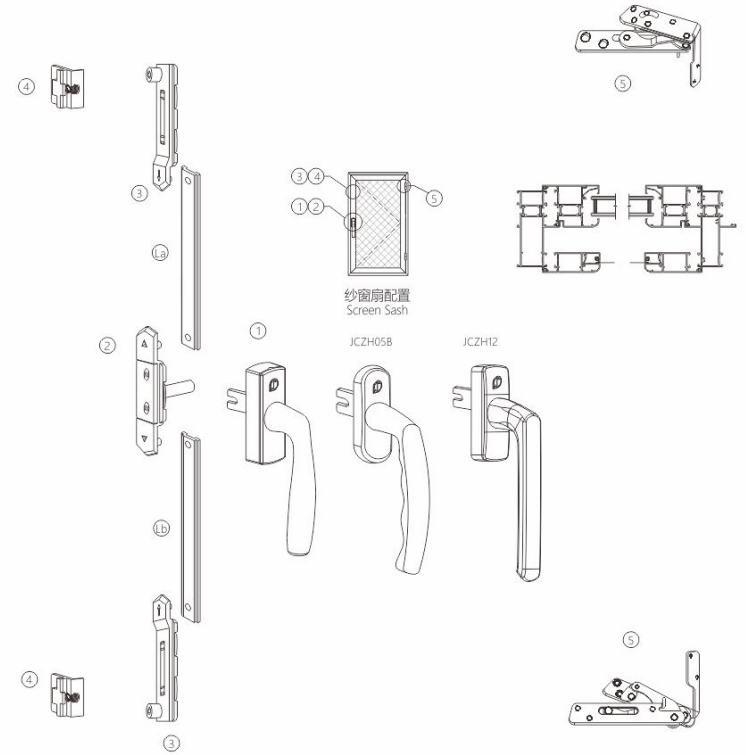

序号 No.	产品名称 Description	产品编号 Code	数量 QTY	说明 Description	备注 Remark
1	拔叉执手 Fork Handle	JCZH10	1	标配件 Standard part	执手分左右, 可选 Left and right version, optional
2	转换器 Conversion Device	JCQ03	1	标配件 Standard part	
3	连接块 Connecting Block	JCL04A	2	标配件 Standard part	
4	直角锁座 Striker	JCKG03	2	标配件 Standard part	
5	合页 Hinge	JHY04A	2	标配件 Standard part	
6	铝连杆 Aluminum Rod	La, Lb	2	标配件 Standard part	加工厂自配 Provided by customer
7	胶条 Rubber Seal				材质: EPDM Material: EPDM

金钢纱网平开窗配置三 STEEL SCREEN CASEMENT WINDOW SYSTEM 3

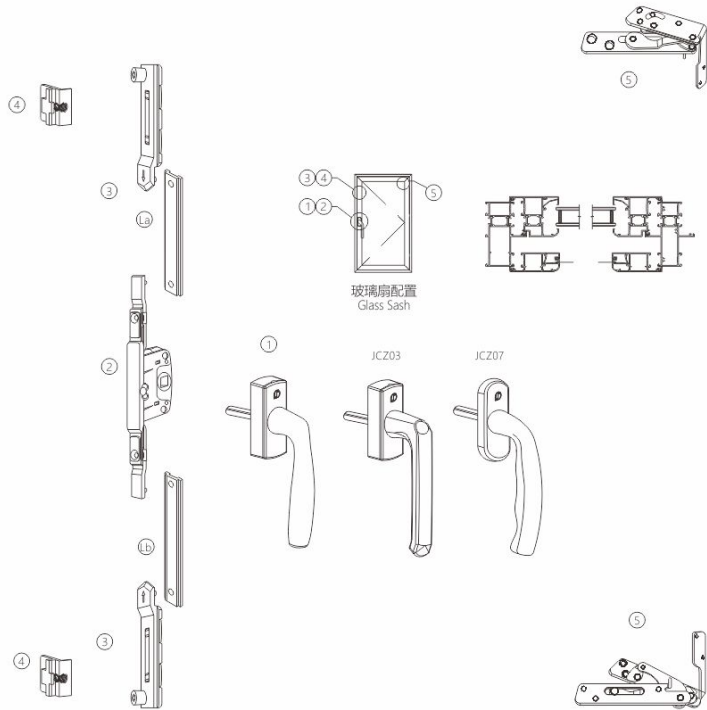

序号 No.	产品名称	Description	产品编号 Code	数量 QTY	说明	Description	备注 Remark
1	方轴执手	Square Shaft Handle	JCZ02	1	标配件	Standard part	执手分左右, 可选 Left and right version, optional
2	双向传动器	Bi-directional Drive Device	JCH01	1	标配件	Standard part	
3	连接块	Connecting Block	JCL04A	2	标配件	Standard part	
4	直角锁座	Striker	JCKG03	2	标配件	Standard part	
5	合页	Hinge	JHY04A	2	标配件	Standard part	
6	铝连杆	Aluminum Rod	La, Lb	2	标配件	Standard part	加工厂自配 Provided by customer
7	胶条	Rubber Seal					材质: EPDM Material: EPDM

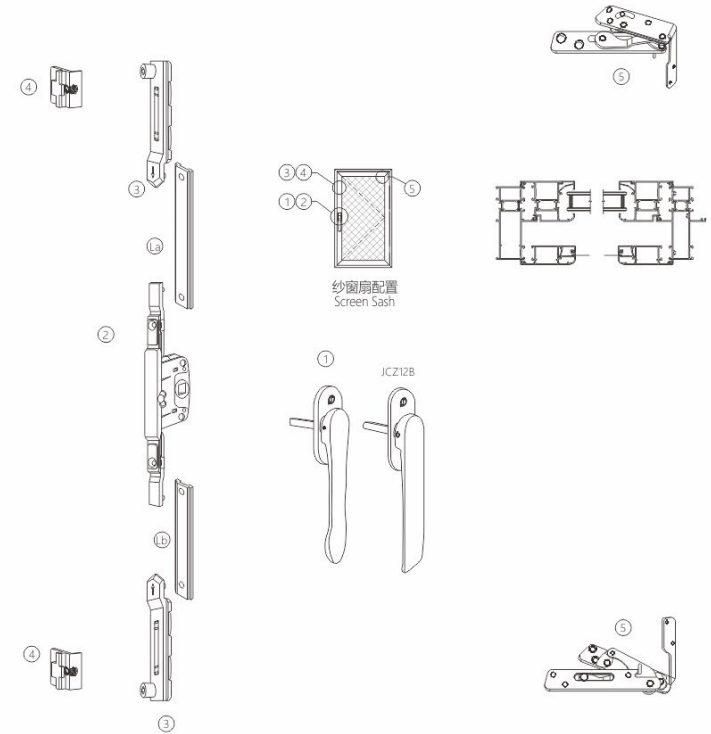

序号 No.	产品名称	Description	产品编号 Code	数量 QTY	说明	Description	备注 Remark
1	方轴执手	Square Shaft Handle	JCZ11	1	标配件	Standard part	执手分左右, 可选 Left and right version, optional
2	双向传动器	Bi-directional Drive Device	JCH01	1	标配件	Standard part	
3	连接块	Connecting Block	JCL04A	2	标配件	Standard part	
4	直角锁座	Striker	JCKG03	2	标配件	Standard part	
5	合页	Hinge	JHY04A	2	标配件	Standard part	
6	支撑	Stay	DO	1	标配件	Standard part	加工厂自配 Provided by customer
7	铝连杆	Aluminum Rod	La, Lb	2	标配件	Standard part	材质: EPDM Material: EPDM
8	胶条	Rubber Seal					

金钢纱网平开门配置一 STEEL SCREEN CASEMENT DOOR SYSTEM 1

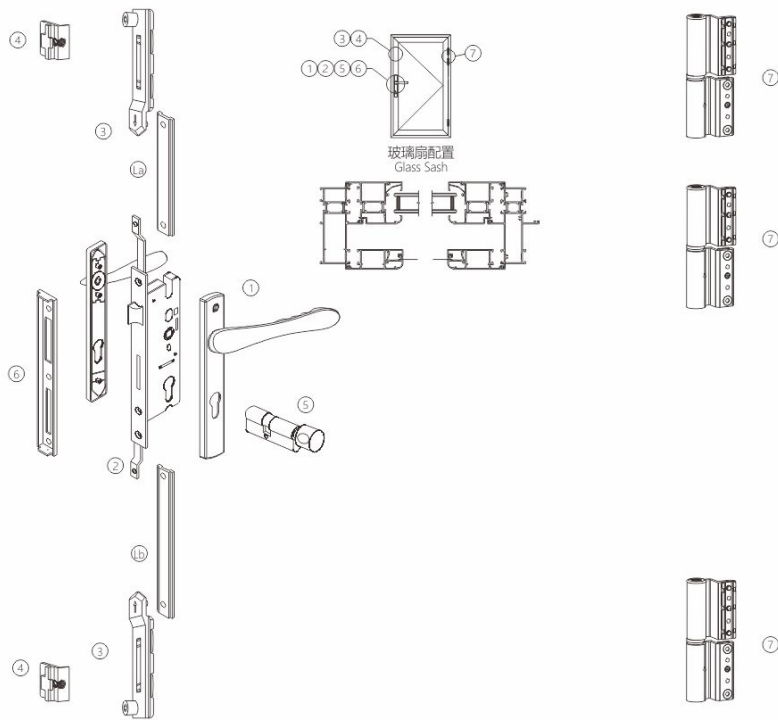

序号 No.	产品名称 Description	产品编号 Code	数量 QTY	说明 Description	备注 Remark
1	双面执手 Bi-directional Handle	JCZM12	1	标配件 Standard part	可选 Optional
2	多点锁体 Multi Point Lock Body	JST3485B	1	标配件 Standard part	根据型材规格可选 Select according to the profile.
3	连接块 Connecting Block	JCL04A	2	标配件 Standard part	
4	直角锁座 Striker	JCKG03	2	标配件 Standard part	
5	锁芯 Cylinder	JSX75Y-30T	1	标配件 Standard part	根据型材规格可选 Select according to the profile.
6	锁扣板 Locking Plate	30348-5	1	标配件 Standard part	
7	液压合页 Hydraulic Hinge	JH22	3	标配件 Standard part	可选 Optional
8	铝连杆 Aluminum Rod	La, Lb	2	标配件 Standard part	加工厂自配 Provided by customer
9	胶条 Rubber Seal				材质: EPDM Material: EPDM

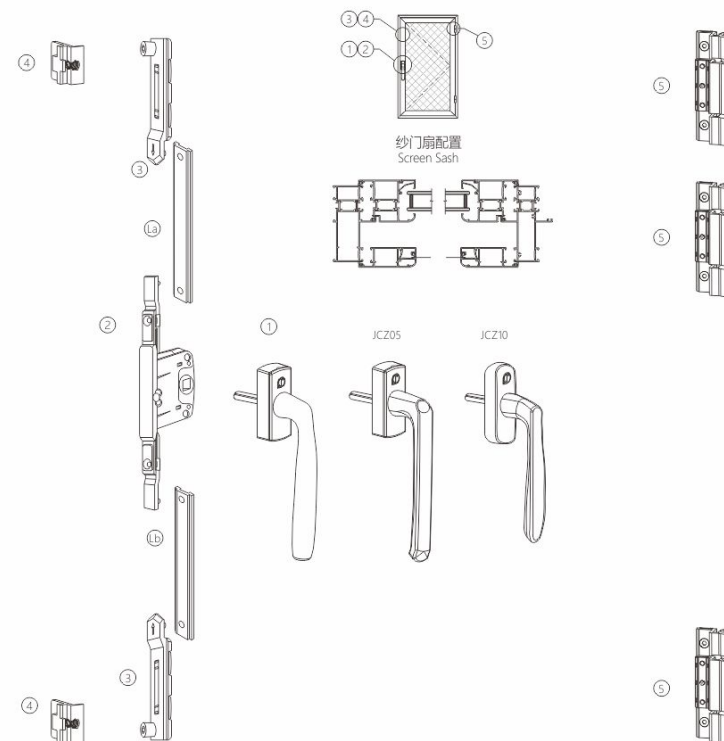

序号 No.	产品名称 Description	产品编号 Code	数量 QTY	说明 Description	备注 Remark
1	方轴执手 Square Shaft Handle	JCZ15	1	标配件 Standard part	可选 Optional
2	双向传动器 Bi-directional Drive Device	JCH01	1	标配件 Standard part	
3	连接块 Connecting Block	JCL04A	2	标配件 Standard part	
4	直角锁座 Striker	JCKG03	2	标配件 Standard part	
5	合页 Hinge	JH06	3	标配件 Standard part	可选 Optional
6	铝连杆 Aluminum Rod	La, Lb	2	标配件 Standard part	加工厂自配 Provided by customer
7	胶条 Rubber Seal				材质: EPDM Material: EPDM

金钢纱网平开门配置二 STEEL SCREEN CASEMENT DOOR SYSTEM 2

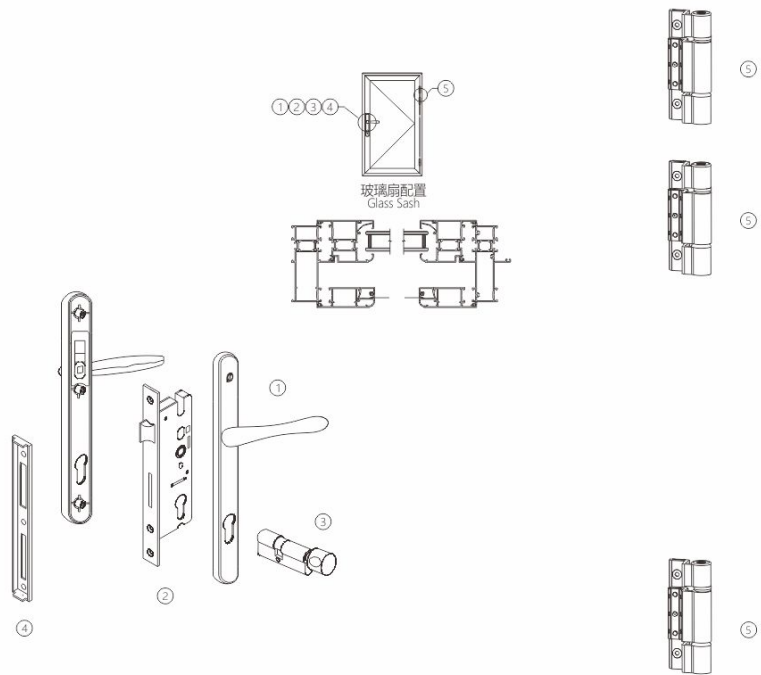

序号 No.	产品名称 Description	产品编号 Code	数量 QTY	说明 Description	备注 Remark
1	双面执手 Bi-directional Handle	JCZM02	1	标配件 Standard part	可选 Optional
2	锁体 Lock Body	JST3592	1	标配件 Standard part	根据型材规格可选 Select according to the profile.
3	锁芯 Cylinder	JSX75Y-30T	1	标配件 Standard part	根据型材规格可选 Select according to the profile.
4	锁扣板 Locking Plate	30348-5	1	标配件 Standard part	
5	三翼合页 Three Wing Hinge	JH07	3	标配件 Standard part	可选 Optional
6	胶条 Rubber Seal				材质: EPDM Material: EPDM

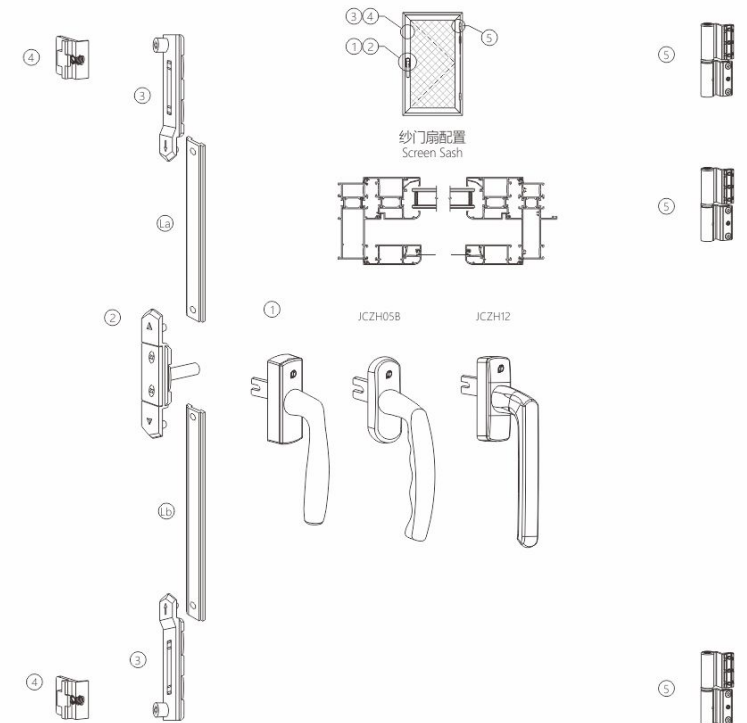

序号 No.	产品名称 Description	产品编号 Code	数量 QTY	说明 Description	备注 Remark
1	拨叉执手 Fork Handle	JCZH10	1	标配件 Standard part	执手分左右, 可选 Left and right version, optional
2	转换器 Conversion Device	JCQ03	1	标配件 Standard part	
3	连接块 Connecting Block	JCL04A	2	标配件 Standard part	
4	直角锁座 Striker	JCKG03	2	标配件 Standard part	
5	合页 Hinge	JH08	3	标配件 Standard part	可选 Optional
6	铝连杆 Aluminum Rod	La, Lb	2	标配件 Standard part	加工厂自配 Provided by customer
7	胶条 Rubber Seal				材质: EPDM Material: EPDM

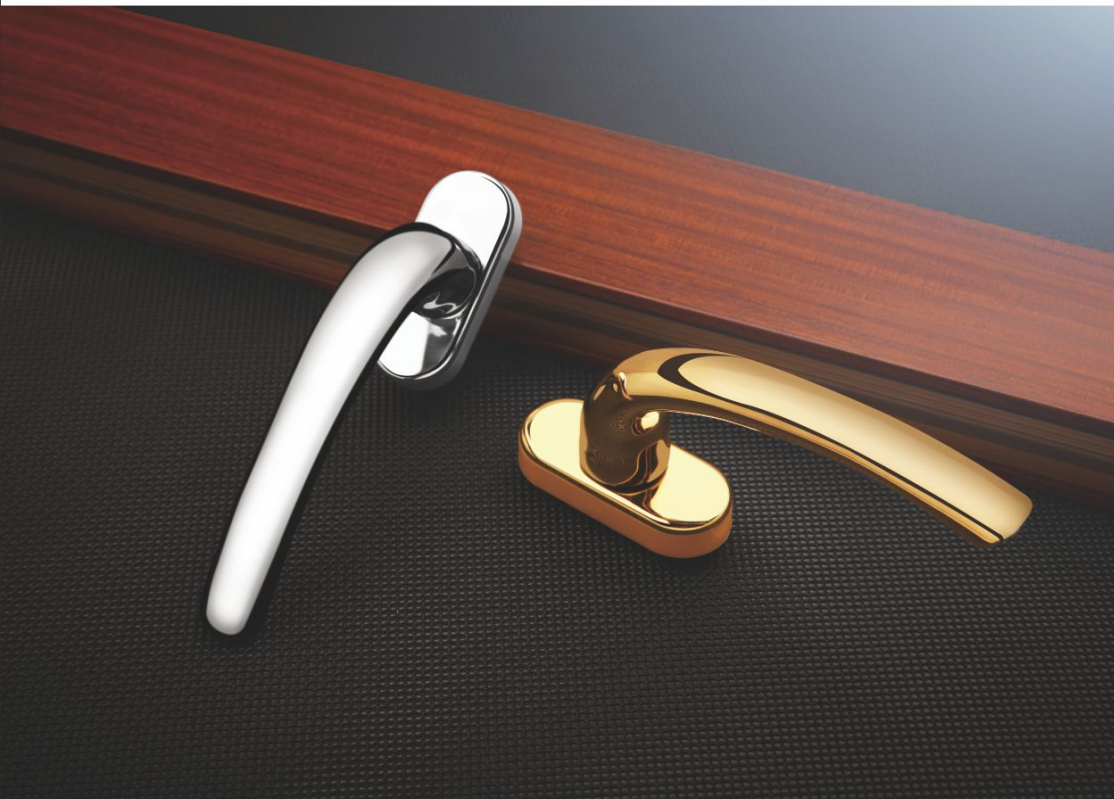

Handle Series
传动机构用执手

传动机构用执手 JG/T124-2017

定义：驱动传动锁闭器，多点锁闭器，实现门窗启闭的操纵装置。

主要性能指标：

- 1.反复启闭25000个循环。
- 2.带定位功能的执手，定位点的转动矩不应大于4 N·m，非定位点转动力矩不应大于0.8 N·m，定位点与非定位点的力矩差值不应小于0.4 N·m；不带定位功能的执手，应同时满足操作力不应大于40N，操作力矩不应大于2N·m。
- 3.带定位功能执手在25N·m力矩的作用下，不带定位功能的执手在17 N·m力矩的作用下，各部件不应损坏，执手手柄轴线位置偏移应小于5°；
- 4.执手在承受600N拉力作用后，不应损坏且执手柄最外端最大永久变形量应小于5mm；

使用范围：家居、办公楼、商务楼上所有内外平开窗、室内推拉门上，及幕墙上悬窗上。

Multi-point Handle Series JG/T124-2017

Definition:

Drive transmission lock, multi-point lock, control device for opening and closing doors and windows.

Performance index:

1. Repeatedly open and close for 25000 cycles.
2. For handle with positioning function, the rotation torque of the positioning point should not exceed 4 N·m, the rotation torque of non-positioning point should not exceed 0.8 N·m, and the rotation torque difference between the positioning point and the non-positioning point should not be less than 0.4 N·m; Handle without positioning function should satisfy the condition that the operating force should not exceed 40N and the operating torque should not exceed 2N·m at the same time.
3. The parts should not be damaged and the position deviation of grip handle axis should be less than 5°, when the handle with positioning function is under 25N·m rotation torque and the handle without positioning function is under 17N·m rotation torque.
4. After the handle is subjected to 600N pulling force, it should not be damaged and the maximum permanent deformation of the handle at the outermost end should be less than 5mm;

Scope of application:

all indoor and outdoor flat opening windows, indoor sliding doors, curtain wall and hanging windows in the home building, office building and business building.

平开窗执手选用和安装说明

SELECTION AND INSTALLATION OF HANDLE FOR CASEMENT WINDOW

选用要点说明：

Key points for selection:

1. 需根据我司提供的配置或其它相关资料正确合理选用与型材相匹配的及所需执手。
2. 从产品结构设计和力学角度考虑，在传动受力上，一般情况下，特别是长传动轴距时，方轴执手+传动锁盒优于拨叉执手+传动杆配置方案，故选用外开窗执手时应注意以下2点：
 - a. 在一般隔热型材结构外平开窗中应选用方轴执手+传动锁盒。
 - b. 拨叉执手的拨叉长度不宜超过50mm。

1. Select the correct handle that can match the profile, provided by us or suggested by other reference materials.
2. From the aspect of product design and mechanics, specially when it is long transmission distance, square handle + transmission box is better than fork handle + transmission rod. Thus when we choose handle for outward open window, we shall pay attention to the following 2 points:
 - a. We should choose square handle + transmission box when the outward open window is with general insulation profile.
 - b. The length of the fork should not be more than 50mm.

安装要点说明：

Key points for installation:

1. 根据配置选用的执手和其它连接件在型材确定正确的纵向A和横向安装位置及尺寸。
2. 根据确定的执手安装位置后，按执手的技术参数和实物在型材上开固定螺丝和拨叉(方轴)避空活动孔尺寸。
3. 执手拨叉(方轴)在型材上的拨(转动)必须顺畅，不能与型材相干涉。
4. 执手拨叉(方轴)与其相配合传动件的位置须准确对齐，不得干涉或偏斜。

注：不同的执手与不同的传动件和不同结构的型材配合，开孔安装位置和尺寸均有不同，必要时请与我司技术部门联系。

1. Decide the correct position and size of A and B according to the selected handle and other items.
2. After the position is decided, drill for screw and square shaft on profile according to the handle.
3. The handle must operate freely on the profile.
4. The installation position must be aligned with its matching transmission device, non-interference or defective.

Note: Different handle matches different transmission devices and profiles, there is a difference on the position and the size of the punching hole. Please contact us when it is necessary.

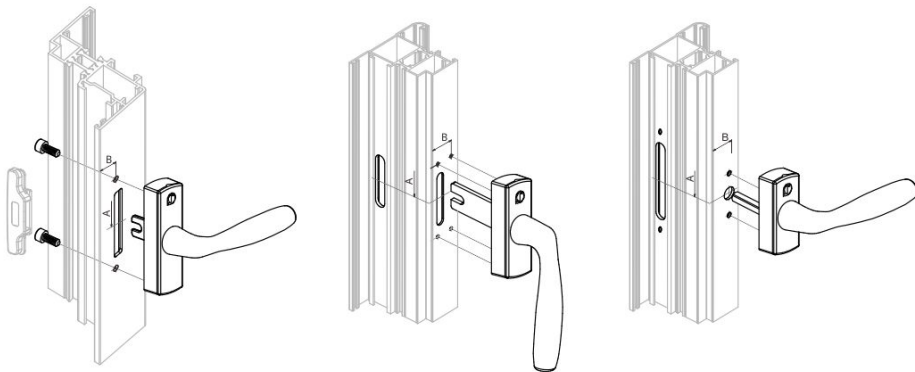

拨叉执手系列

FORK HANDLE SERIES



JCZH01L

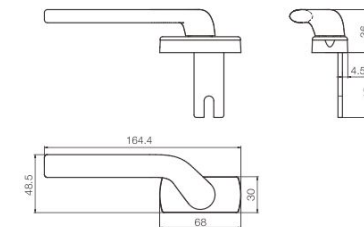

表面处理：氧化
拨叉长度：35、45、58、68mm；
拨叉外露长度可按客户要求订做
Surface treatment: Anodization
Fork length: 35, 45, 58, 68mm, or customizable

JCZH01R

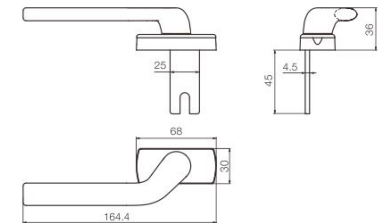

表面处理：氧化
拨叉长度：35、45、58、68mm；
拨叉外露长度可按客户要求订做
Surface treatment: Anodization
Fork length: 35, 45, 58, 68mm, or customizable

拨叉执手系列
FORK HANDLE SERIES

拨叉执手系列
FORK HANDLE SERIES



JCZH02B

JCZH03A

JCZH03B

JCZH04

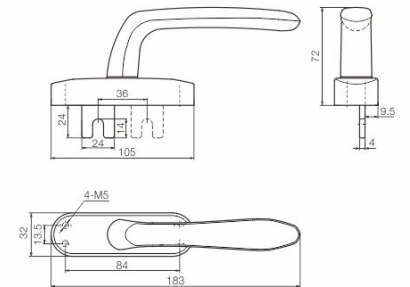
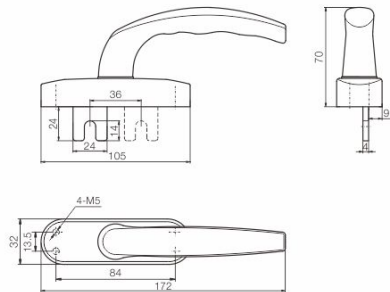
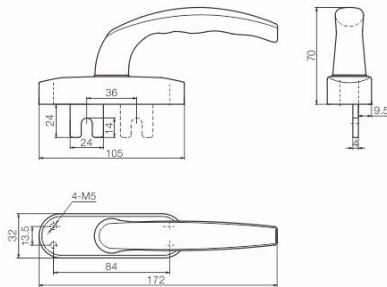
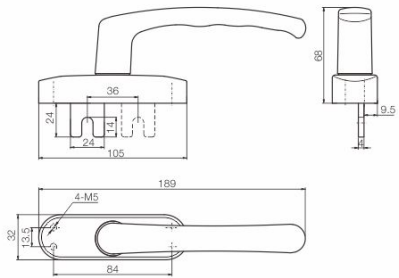

表面处理: 氧化
拨叉长度: 可订做
Surface treatment: Anodization
Fork length: Customizable

表面处理: 镜面抛光、PVD金
拨叉长度: 可订做
Surface treatment: Mirror polish, PVD gold
Fork length: Customizable

表面处理: 氧化
拨叉长度: 可订做
Surface treatment: Anodization
Fork length: Customizable

表面处理: 氧化
拨叉长度: 可订做
Surface treatment: Anodization
Fork length: Customizable

拨叉执手系列
FORK HANDLE SERIES



拨叉执手系列
FORK HANDLE SERIES



JCZH05B

JCZH06

JCZH07B

JCZH09

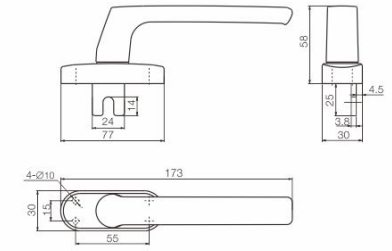
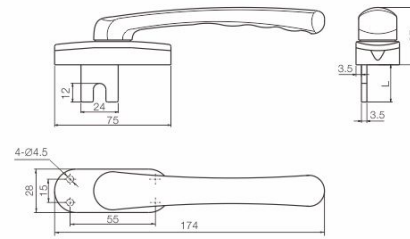
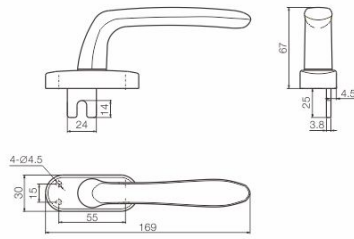
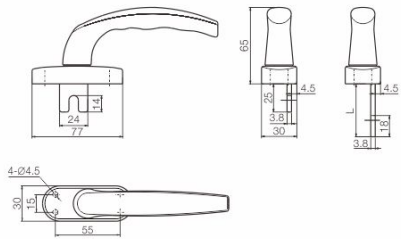

表面处理: 氧化
拨叉长度: 25、35、45、55、68mm;
拨叉外露长度L可按客户要求订做
Surface treatment: Anodization
Fork length: 25, 35, 45, 55, 68mm, or customizable

表面处理: 氧化
拨叉长度: 25、35、45、55、68mm;
拨叉外露长度可按客户要求订做
Surface treatment: Anodization
Fork length: 25, 35, 45, 55, 68mm, or customizable

表面处理: 氧化
拨叉长度: 25、35、45、55、68mm;
拨叉外露长度L可按客户要求订做
Surface treatment: Anodization
Fork length: 25, 35, 45, 55, 68mm, or customizable

表面处理: 氧化
拨叉长度: 35、45、55、68mm;
拨叉外露长度可按客户要求订做
Surface treatment: Anodization
Fork length: 35, 45, 55, 68mm, or customizable

拨叉执手系列
FORK HANDLE SERIES



JCZH08L

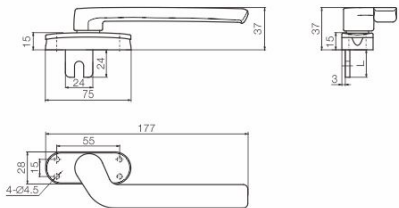

表面处理: 氧化
拨叉长度: 25、35、45、55、68mm;
拨叉外露长度L可按客户要求订做
Surface treatment: Anodization
Fork length: 25, 35, 45, 55, 68mm, or customizable

JCZH08R

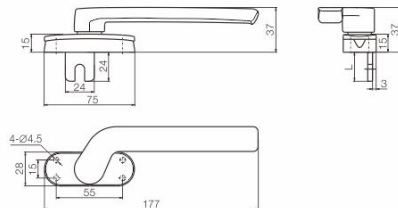

表面处理: 氧化
拨叉长度: 25、35、45、55、68mm;
拨叉外露长度L可按客户要求订做
Surface treatment: Anodization
Fork length: 25, 35, 45, 55, 68mm, or customizable

拨叉执手系列
FORK HANDLE SERIES



JCZH10

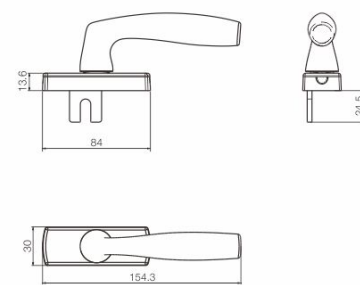

表面处理: 氧化
拨叉长度: 35、45、58、68mm;
拨叉外露长度可按客户要求订做
Surface treatment: Anodization
Fork length: 35, 45, 58, 68mm, or customizable

JCZH12

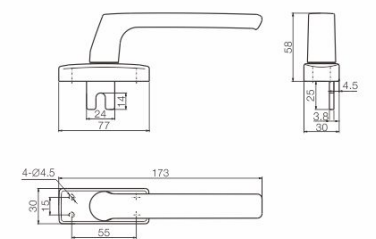

表面处理: 氧化
拨叉长度: 35、45、55、68mm;
拨叉外露长度可按客户要求订做
Surface treatment: Anodization
Fork length: 35, 45, 55, 68mm, or customizable

拨叉执手系列
FORK HANDLE SERIES



JCZH16

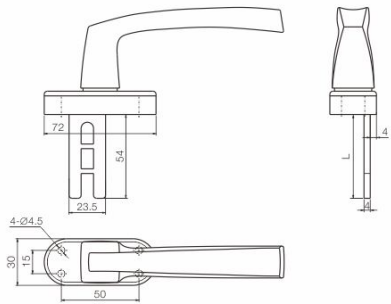

表面处理: 氧化
拨叉长度: 拨叉外露长度可按客户要求订做
Surface treatment: Anodization
Fork length: Customizable

JCZH18

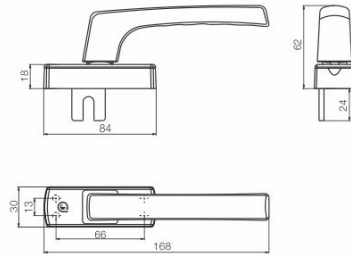

表面处理: 氧化
拨叉长度: 35、45、55、68mm
拨叉外露长度可按客户要求订做
Surface treatment: Anodization
Fork length: 35, 45, 55, 68mm, or customizable

拨叉执手系列
FORK HANDLE SERIES



JCZH19L

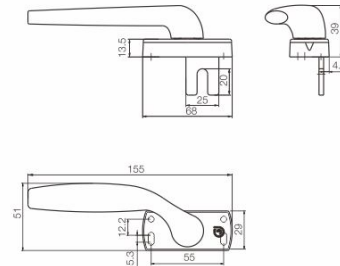

表面处理: 氧化
拨叉长度: 25、35、45、55、68mm
Surface treatment: Anodization
Fork length: 25, 35, 45, 55, 68mm, or customizable

JCZH19R

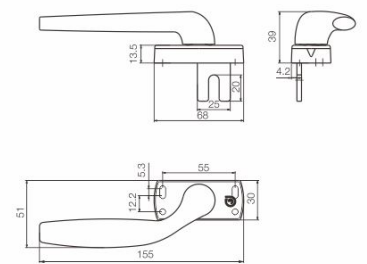

表面处理: 氧化
拨叉长度: 25、35、45、55、68mm
Surface treatment: Anodization
Fork length: 25, 35, 45, 55, 68mm, or customizable

方轴执手系列
SQUARE SHAFT HANDLE SERIES

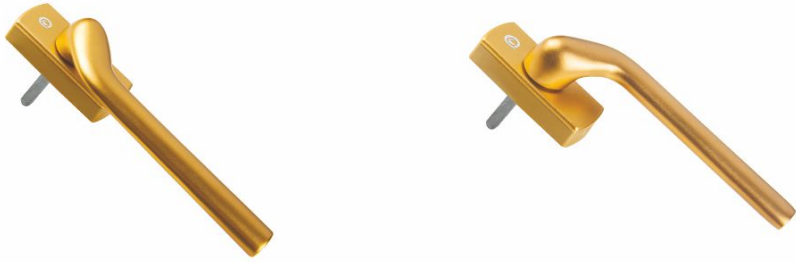

JCZ01L

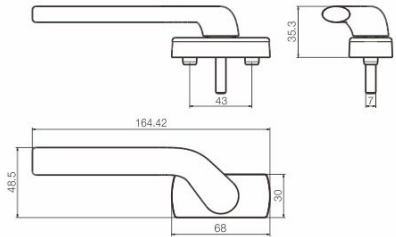

表面处理: 氧化
方轴长度: 方轴长度规格可按要求选用
Surface treatment: Anodization
Square shaft length: Customizable

JCZ01R

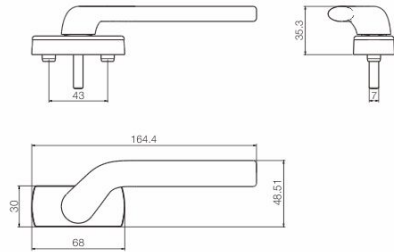

表面处理: 氧化
方轴长度: 方轴长度规格可按要求选用
Surface treatment: Anodization
Square shaft length: Customizable

方轴执手系列
SQUARE SHAFT HANDLE SERIES



JCZ02

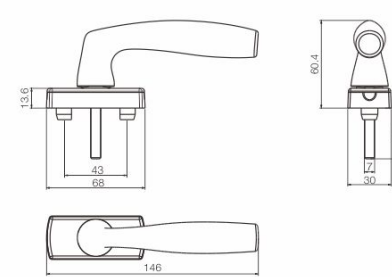

表面处理: 氧化
方轴长度: 方轴长度规格可按要求选用
Surface treatment: Anodization
Square shaft length: Customizable

JCZ02A

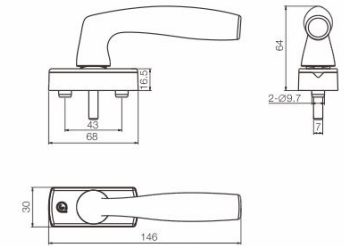

表面处理: 氧化
方轴长度: 方轴长度规格可按要求选用
Surface treatment: Anodization
Square shaft length: Customizable

方轴执手系列
SQUARE SHAFT HANDLE SERIES



JCZ03

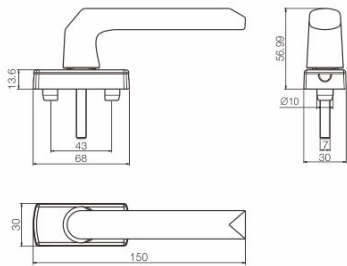

表面处理: 氧化
方轴长度: 方轴长度规格可按要求选用
Surface treatment: Anodization
Square shaft length: Customizable

JCZ05

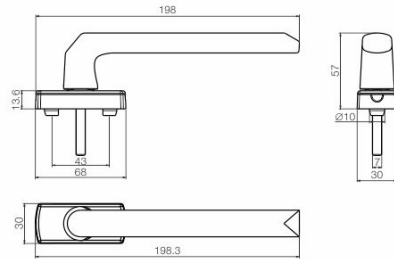

表面处理: 氧化
方轴长度: 方轴长度规格可按要求选用
Surface treatment: Anodization
Square shaft length: Customizable

方轴执手系列
SQUARE SHAFT HANDLE SERIES



JCZ06B

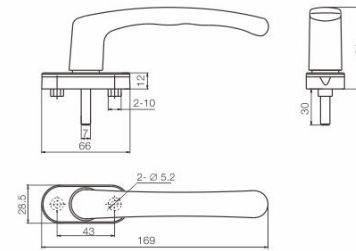

表面处理: 氧化
方轴可插入深度: 22mm
方轴长度: 方轴长度规格可按要求选用
Surface treatment: Anodization
Insert depth: 22mm
Square shaft length: Customizable

JCZ07

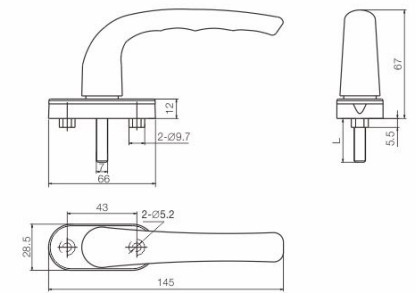

表面处理: 镀光、PVD金
方轴可插入深度: 22mm
方轴长度: 方轴长度规格可按要求选用
Surface treatment: Anodization
Insert depth: 22mm
Square shaft length: Customizable

方轴执手系列
SQUARE SHAFT HANDLE SERIES



JCZ08B

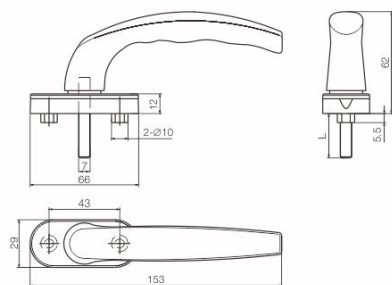

表面处理: 氧化
方轴可插入深度: 22mm
方轴长度: 方轴长度规格可按要求选用
Surface treatment: Anodization
Insert depth: 22mm
Square shaft length: Customizable

JCZ09

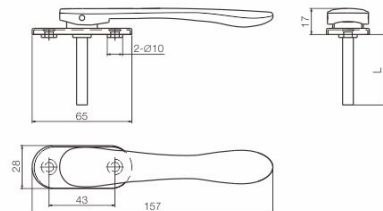

表面处理: 氧化
方轴长度: 32、45、50、55、68mm
方轴长度可按客户要求订做
Surface treatment: Anodization
Square shaft length: 32, 45, 50, 55, 68mm or customizable

方轴执手系列
SQUARE SHAFT HANDLE SERIES



JCZ10

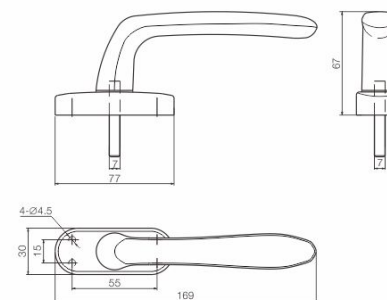

表面处理: 氧化
方轴可插入深度: 22mm
方轴长度: 方轴长度规格可按要求选用
Surface treatment: Anodization
Insert depth: 22mm
Square shaft length: Customizable

JCZ11

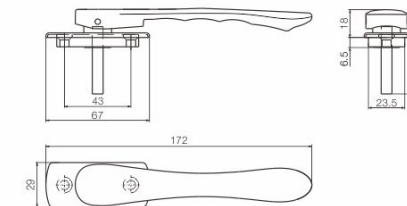

表面处理: 氧化
方轴长度: 方轴长度规格可按要求选用
Surface treatment: Anodization
Square shaft length: Customizable

方轴执手系列
SQUARE SHAFT HANDLE SERIES



JCZ12B

JCZ15

JCZ15A

JCZ17

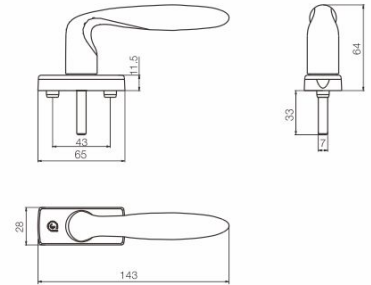
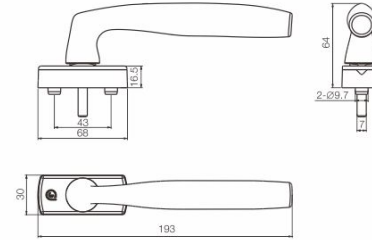
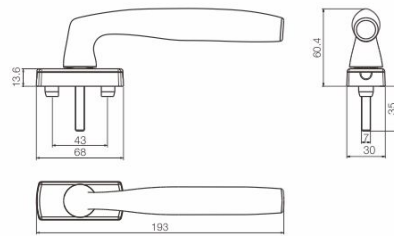
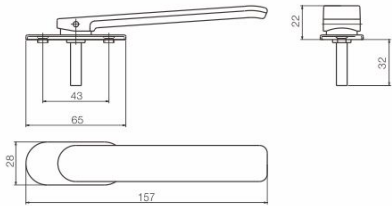

表面处理: 氧化
方轴长度: 32、45、50、55、68mm;
方轴长度可按客户要求订做
Surface treatment: Anodization
Square shaft length: 32, 45, 50, 55, 68mm or customizable

表面处理: 氧化
方轴长度: 方轴长度规格可按要求选用
Surface treatment: Anodization
Square shaft length: Customizable

表面处理: 氧化
方轴长度: 方轴长度规格可按要求选用
Surface treatment: Anodization
Square shaft length: Customizable

表面处理: 氧化
方轴长度: 方轴长度规格可按要求选用
Surface treatment: Anodization
Square shaft length: Customizable

方轴执手系列
SQUARE SHAFT HANDLE SERIES



JCZ16L

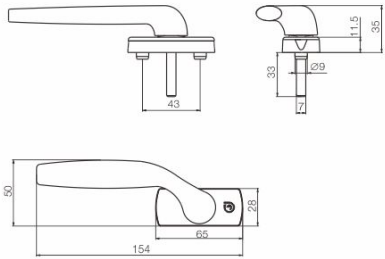

表面处理: 氧化
方轴长度: 方轴长度规格可按要求选用
Surface treatment: Anodization
Square shaft length: Customizable

JCZ16R

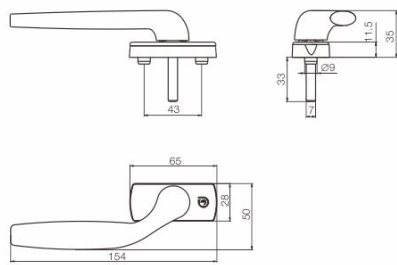

表面处理: 氧化
方轴长度: 方轴长度规格可按要求选用
Surface treatment: Anodization
Square shaft length: Customizable

方轴执手系列
SQUARE SHAFT HANDLE SERIES



JCZ18

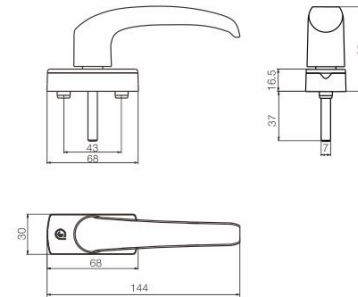

表面处理: 氧化
方轴长度: 方轴长度规格可按要求选用
Surface treatment: Anodization
Square shaft length: Customizable

JCZ19

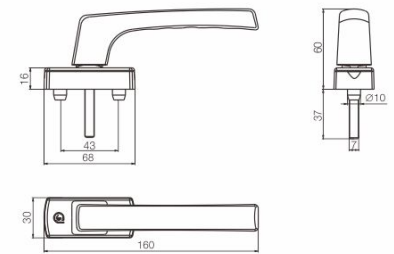

表面处理: 氧化
方轴长度: 方轴长度规格可按要求选用
Surface treatment: Anodization
Square shaft length: Customizable

方轴执手系列
SQUARE SHAFT HANDLE SERIES



JCZ20A

JCZ21A

JCZ22

JCZ23

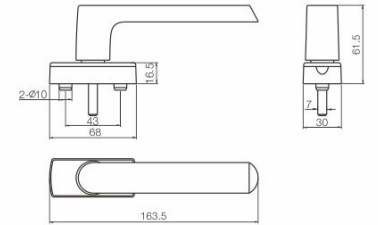
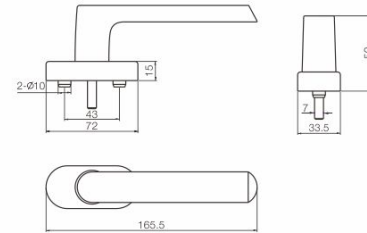
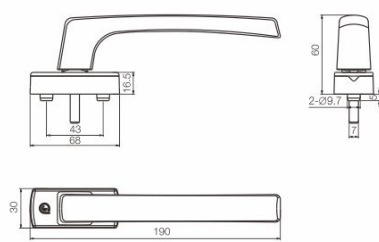
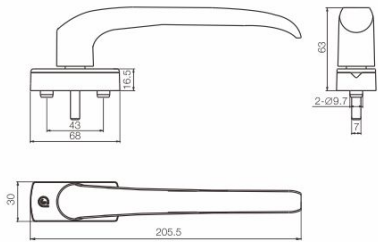

表面处理: 氧化
方轴长度: 方轴长度规格可按要求选用
Surface treatment: Anodization
Square shaft length: Customizable

表面处理: 氧化
方轴长度: 方轴长度规格可按要求选用
Surface treatment: Anodization
Square shaft length: Customizable

表面处理: 氧化
方轴长度: 方轴长度规格可按要求选用
Surface treatment: Anodization
Square shaft length: Customizable

表面处理: 氧化
方轴长度: 方轴长度规格可按要求选用
Surface treatment: Anodization
Square shaft length: Customizable



Hinge Series 合页(铰链)

合页(铰链) JG/T125-2017

定义：用于连接窗框和窗扇、支承窗扇，实现启闭的装置。

性能指标：

1、合页反复启闭：

使用频率较高场所的门合页 ≥ 20 万次；使用频率较低场所的门合页 ≥ 10 万次；窗的合页2.5万次。

2、合页转动力：

a、使用频率Ⅰ的门用明装式、隐藏式合页 $\leq 6\text{N}$ ；

b、使用频率Ⅱ的门用明装式合页、使用频率Ⅲ的窗用明装式合页、使用频率Ⅲ的窗用隐藏式合页 $\leq 40\text{N}$ 。

使用范围：家用平开门，内开窗。

Hinge JG/T125-2017

Definition:

A device that connects window frame and sash, supports window sash and realizes opening and closing function.

Performance index:

1. Usage counter: ≥ 200 thousand times for door hinge of high operating frequency, ≥ 100 thousand times for door hinge of low operating frequency; 25 thousand times for window hinge.

2. The turning force of the hinge:

a. $\leq 6\text{N}$ for operating frequency I of exposed and concealed door hinge.

b. $\leq 40\text{N}$ for operating frequency II of exposed door hinge, for operating frequency III of exposed and concealed window hinge.

Scope of application:

Household casement window and door.

合页的安装和选用说明

INSTALLATION AND SELECTION DESCRIPTION

选用安装要点说明：

1. 需根据我司提供的配置或其它相关资料正确合理选用与型材相匹配的及所需重量级别的合页。
2. 合页与框扇型材的两主受力接触面需紧密相贴，不得有悬空和干涉现象。
3. 大部合页为不可调节合页，门窗型材框扇制作时必须严格按照所选合页与型材的配合尺寸(A)开料。
4. 根据型材截面结构的特点及所选用的合页不同，合页通道(B)也有所不同，必须根据合页与型材的配置所留的合页通道正确选用密封胶条。
5. 与合页相干涉的框扇型材密封胶条部位需留空。
6. 具体承重能力与合页安装和型材有关。
7. 部分合页安装时须分左、右安装，如需安装好后出厂，请订货时注明。

Key points for installation:

1. Select the correct hinge provided by us or suggested by other reference materials, the hinge must suits the profile and the needed load bearing.
2. The connection among the hinge, sash and frame should be firmly fixed, no gap or interference.
3. Most of the hinges are unadjustable, the window sash and frame must be in strict accordance with the hinge and profile. (A)
4. Choose the right shape rubber seal according to the different hinge space.
5. Leave enough space for the installation of rubber seal.
6. Installation effects the load bearing.
7. Some hinges have right and left version, please notify us if the you require the hinges to be installed well before delivery.

合页的使用注意事项：

1. 凡是在安装门窗后会使用腐蚀性溶剂清洁墙体的工程。
 2. 高层建筑工程(包括小高层)。
 3. 强烈季风候风地区。
 4. 沿海地区。
- 以上情况请谨慎选用合页式外开窗系统，建议采用滑撑系统系列。

注：

不同的合页与不同断面结构的型材配合，开孔安装位置和尺寸均有不同，必要时请与我司技术部门联系。

Usage notice

1. Project that need to be cleaned with corrosive solvent after installation.
 2. Skyscraper.
 3. Strong monsoon areas.
 4. Coastal areas.
- Carefully choose the hinge in circumstances above. Friction stay is suggested.

Note:

Different hinge and profile lead to different location and size of the hole, please contact our engineer when necessary.

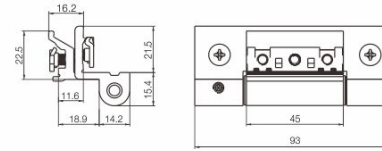
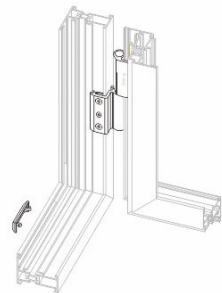
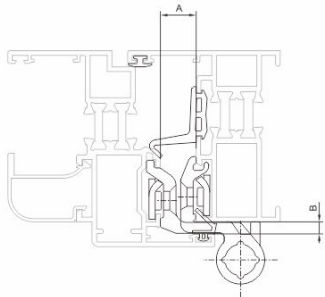

产品材质：铝合金
表面处理：金、银、古铜、黑
适用范围：平开门、平开窗
最大承重：70KG/对

Material: Aluminum alloy
Surface treatment: Gold, silver, bronze, black
Scope of application: Casement door, casement window
Maximum load bearing: 70 kg/pair



JH01

普通合页
HINGE SERIES

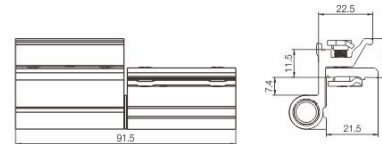

产品材质：铝合金
表面处理：金、银、古铜、黑
适用范围：平开门、平开窗
最大承重：60KG/对

Material: Aluminum alloy
Surface treatment: Gold, silver, bronze, black
Scope of application: Casement door, casement window
Maximum load bearing: 60 kg/pair



JH03

普通合页
HINGE SERIES

JH06

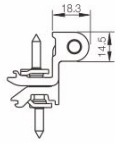
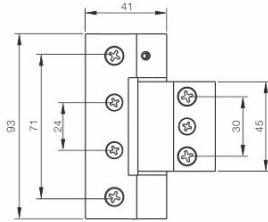

产品材质: 铝合金
表面处理: 金、银、古铜、黑
适用范围: 平开门、平开窗
最大承重: 70KG/对

Material: Aluminum alloy
Surface treatment: Gold, silver, bronze, black
Scope of application: Casement door, casement window
Maximum load bearing: 70 kg/pair

JH07

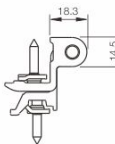
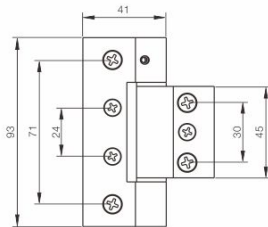

产品材质: 铝合金
表面处理: 金、银、古铜、黑
适用范围: 平开门、平开窗
最大承重: 70kg/对

Material: Aluminum alloy
Surface treatment: Gold, silver, bronze, black
Scope of application: Casement door, casement window
Maximum load bearing: 70 kg/pair

JH09

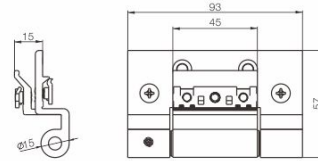

产品材质: 铝合金
表面处理: 氧化
适用范围: 平开门、窗
最大承重: 70kg/对

Material: Aluminum alloy
Surface treatment: Anodization
Scope of application: Casement door, window
Maximum load bearing: 70 kg/pair

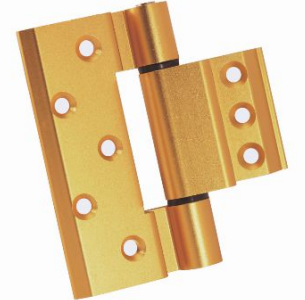

JH21

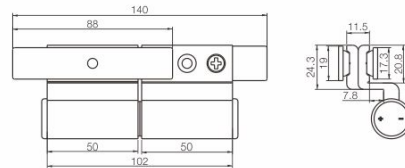

产品材质: 铝合金
表面处理: 氧化
适用范围: 平开门、窗
最大承重: 70kg/对, 偏心可调±1mm

Material: Aluminum alloy
Surface treatment: Anodization
Scope of application: Casement door, window
Maximum load bearing: 70kg/pair, eccentricity adjustable ±1mm



隐藏合页

CONCEALED HINGE SERIES

JHY02L/R

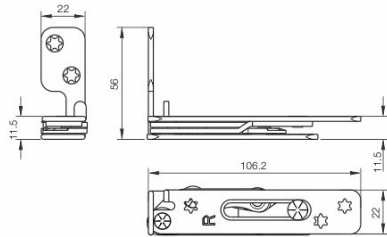

产品材质: 304不锈钢
表面处理: 本色
最大承重: 60Kg/对, 安全系数n=1.5
Material: Stainless steel 304
Surface treatment: Natural
Maximum load bearing: 60Kg/pair, safety factor n=1.5

JHY03

技术参数

1. 适用于内/外开 / 欧标门窗系列;
2. 最大承重: 40Kg/对, 安全系数n=1.5
3. 带摩擦防风装置
4. 转动式活动卡接和螺丝紧固安装方式, 安装简便、结构稳固, 不分左右
5. 产品采用304不锈钢及工程塑料制作。

Technical index:

1. Suitable for inward/ outward/ European standard window and door.
2. Maximum load bearing: 40Kg/pair, safety factor n=1.5
3. Equip with friction and anti-wind device.
4. Easy to install, firm structure, no left or right version.
5. Made of stainless steel 304 and engineering plastics.

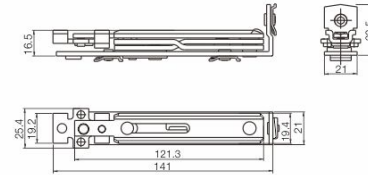
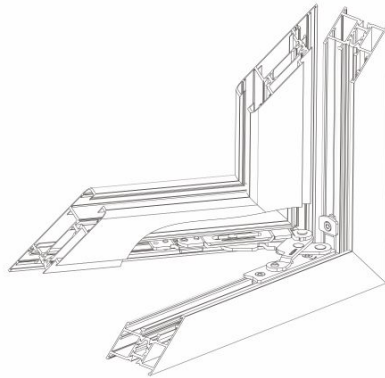
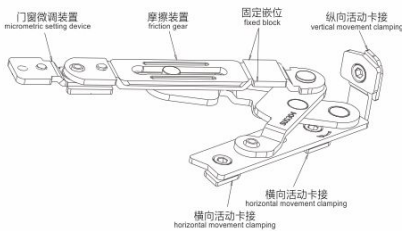

产品材质: 不锈钢
表面处理: 本色
最大承重: 60Kg/对, 安全系数n=1.5
适用范围: 适用于标准欧式20槽内平开窗, 合页分左右

Material: Stainless steel
Surface treatment: Natural color
Maximum load bearing: 60Kg/pair, safety factor n=1.5
Scope of application: It is applicable to the inward-opening casement window of the standard European style 20 slot, and there is left and right difference of the hinge.

JHY04A-L/R



JHY05B-L/R

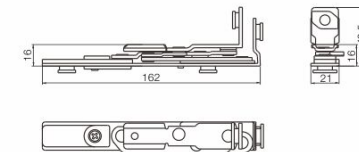

产品材质: 304不锈钢
表面处理: 本色
最大承重: 60Kg/对, 安全系数n=1.5
适用范围: 适用于标准欧式20槽内平开窗, 合页分左右

Material: Stainless steel 304
Surface treatment: Natural color
Maximum load bearing: 60Kg/pair, safety factor n=1.5
Scope of application: It is applicable to the inward-opening casement window of the standard European style 20 slot, and there is left and right difference of the hinge.



隐藏合页

CONCEALED HINGE SERIES

JHY06B-L/R

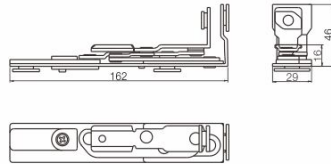

产品材质: 304不锈钢
表面处理: 本色
最大承重: 80Kg/对, 安全系数n=1.5
适用范围: 适用于欧标扇20槽, 框23槽的内平开窗, 合页分左右

Material: Stainless steel 304
Surface treatment: Natural color
Maximum load bearing: 80kg/pair, safety factor n=1.5
Scope of application: It is applicable to the inswinging casement window of fan 20-slot and frame 23 slot, and there is left and right difference of the hinge.

JHY06L/R

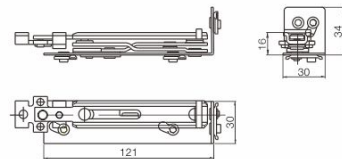

产品材质: 304不锈钢
表面处理: 本色
最大承重: 60Kg/对, 安全系数n=1.5
适用范围: 适用于欧标扇20槽, 框23槽的内平开窗, 合页分左右

Material: Stainless steel 304
Surface treatment: Natural color
Maximum load bearing: 60kg/pair, safety factor n=1.5
Scope of application: It is applicable to the inswinging casement window of fan 20-slot and frame 23 slot, and there is left and right difference of the hinge.

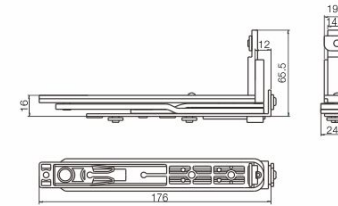

产品材质: 304不锈钢+锌合金
表面处理: 本色+电镀
最大承重: 150Kg/对, 安全系数n=1.5
适用范围: 适用于标准欧式20槽内平开窗, 合页分左右

Material: Stainless steel 304 + Zinc alloy
Surface treatment: Natural color + plating
Maximum load bearing: 150kg/pair, safety factor n=1.5
Scope of application: It is applicable to the inswinging casement window of fan 20-slot and frame 23 slot, and there is left and right difference of the hinge.

JHY09L/R

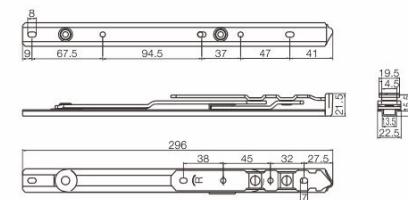

产品材质: 304不锈钢
表面处理: 本色
最大承重: 100Kg/对, 最大安全系数n=1.5
适用范围: 欧标20槽内、外平开窗, 分左右

Material: Stainless steel 304
Surface treatment: Natural
Maximum load bearing: 100kg/pair, safety factor n=1.5
Scope of application: European standard 20-slot inswing and outswinging casement windows, divided into leftward and rightward cases

液压多功能合页

HYDRAULIC MULTI-FUNCTIONAL HINGE

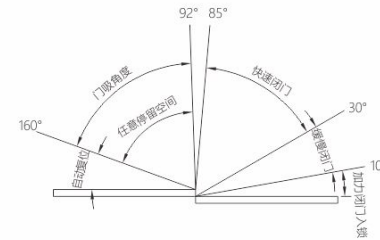

性能特点:

- 1、小于85度自动关门;
- 2、在92度、160度具有定位功能;
- 3、在160---180度自动复位,有效防止门扇与墙体碰撞;
- 4、闭门力度、速度可任意调节;
- 5、安装便捷快速。

Performance index:

1. Automatically close when the door is less than 85° .
2. Stay firm when the door is 92° or 160° .
3. Automatically reset when the door is between 160-180° effectively prevent the door from hitting the wall.
4. Closing force and velocity are adjustable.
5. Installation is convenient and quick.

顺时针旋入15mm
Screw clockwise for 15 mm

拆除合页, 旋松此紧定螺钉, 装上时须锁紧此螺钉, 否则关门会发出异响
Twist the screw when remove the hinge, firmly twist the screw when install, otherwise it will create sound when closing the door.

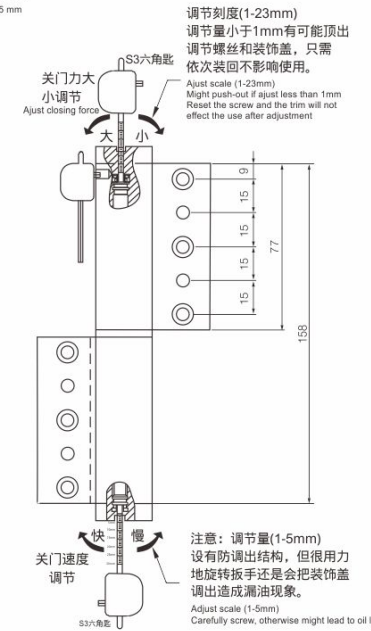
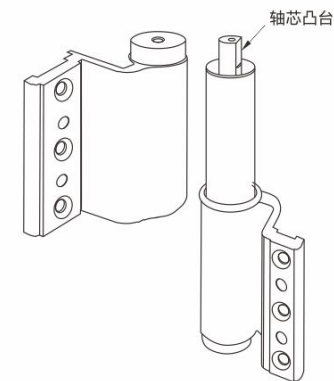

Hydraulic Multi-functional Hinge Series

液压多功能合页

合页左右区分示意图:
The diagram for differentiating the left and right of the hinge:



液压合页选用建议 HYDRAULIC HINGE SELECTION SUGGESTIONS

门重(扇) Door Weight (Sash)	尺寸 size	数量 QTY	备注 Remark
小于或等于40Kg 40kg or less	2000mm*750mm	1只液压+1只空合页 hydraulic hinge + 1 hinge	2只液压效果更佳 2 hydraulic hinges is better
小于或等于70Kg 70kg or less	2100mm*850mm	2只液压合页 hydraulic hinges	高度超过2100mm加1只空合页(3只液压合页效果更佳) add 1 more hinge if the height is more than 2100mm (3 hydraulic hinges is better)
小于或等于90Kg 90kg or less	2400mm*1000mm	3只液压合页 hydraulic hinges	

液压合页四种功能设置(出厂前设定): Four features of hydraulic hinge (factory setting)

1、定位, 入锁 (适用于安装斜舌锁体的门扇)

1. Positioning, lock setting (suitable for door sash that installed latch tongue lock body)

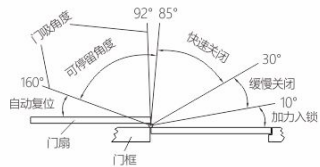

门吸功能 90°-160° Door stopper function	门吸功能 30°-10° Door stopper function
代替传统门吸 Replace traditional door stopper	为了安全此角度缓慢关闭 Slow closing for safety

快速关闭角度 85°-30° Rapid closing angle	加力入锁角度 10°-0° Door close with greater force angle
稍快的关闭速度, 更人性化 Fast closing speed, more humanized	稍快的关闭速度, 使门扇顺利入锁 Fast closing speed to close the door

最大开门角度175°, 自动复位到160°, 防止门扇碰撞
Maximum open angle: 175°, automatic restoration to 160° to prevent the sash and the frame from hitting.

2、定位, 静音 (适用于隐形门, 及装电磁锁的门扇) 静音闭门, 没有门扇碰撞的声音

2. Positioning, silencing (suitable for invisible door and door sash with electromagnetic lock)
Closing the door without noise

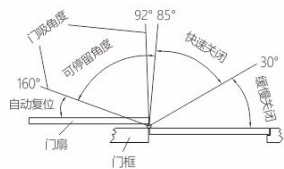

门吸功能 90°-160° Door stopper function	门吸功能 30°-0° Door stopper function
代替传统门吸 Replace traditional door stopper	门扇缓慢闭合消除门扇碰撞门框的声音 Slowly close can eliminate the noise when the sash hits the frame

最大开门角度175°, 自动复位到160°, 防止门扇碰撞
Maximum open angle: 175°, automatic restoration to 160° to prevent the sash and the frame from hitting.

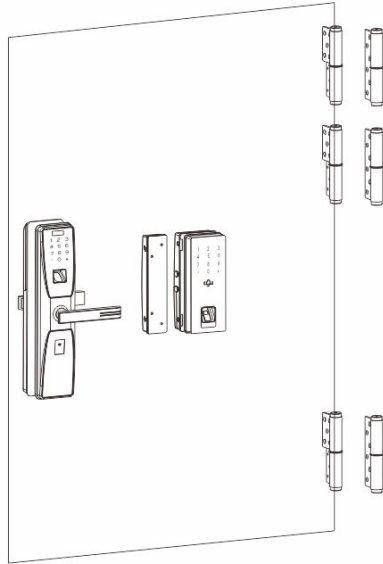

3、常闭, 入锁(适用于安装斜舌锁的常闭门)

3. Normally closed, lock setting (suitable for normally closed door that installed latch tongue lock body)

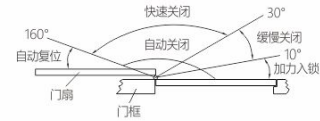

快速关闭角度 160°-30° Rapid closing angle	缓慢关闭角度 30°-10° slow closing angle
稍快的关闭速度, 更人性化 Fast closing speed, more humanized	为了安全此角度缓慢关闭 Slow closing for safety
	加力入锁角度 10°-0° Door close with greater force angle
	稍快的关闭速度, 使门扇顺利入锁 Fast closing speed to close the door

最大开门角度175°, 自动复位到160°, 防止门扇碰撞
Maximum open angle: 175°, automatic restoration to 160° to prevent the sash and the frame from hitting.

4、常闭, 静音(适用于隐形门, 及装电磁锁的门扇) 常闭, 静音

4. Normally closed, silencing (suitable for invisible door and door sash with electromagnetic lock)

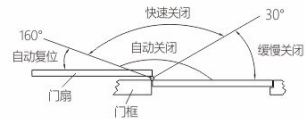

快速关闭角度 160°-30° Rapid closing angle	缓慢关闭角度 30°-0° slow closing angle
稍快的关闭速度, 更人性化 Fast closing speed, more humanized	门扇缓慢闭合消除门扇碰撞门框的声音 Slowly close can eliminate the noise when the sash hits the frame

最大开门角度175°, 自动复位到160°, 防止门扇碰撞
Maximum open angle: 175°, automatic restoration to 160° to prevent the sash and the frame from hitting.

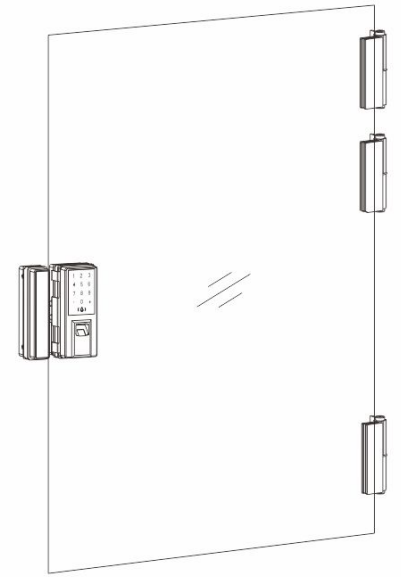

液压多功能合页
HYDRAULIC MULTI-FUNCTIONAL HINGE

JH22

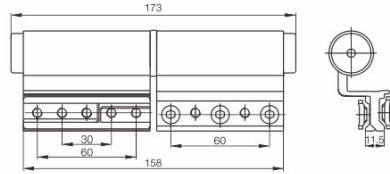

表面处理: 氧化
颜色可选: 砂金、砂银、哑黑
最大承重: 80kg/组
注: 合页分左右
Surface treatment: Anodization
Color available: Gold sandy, silver sandy, matted black
Maximum load bearing: 80kg/par
Note: Left and right version

JH24

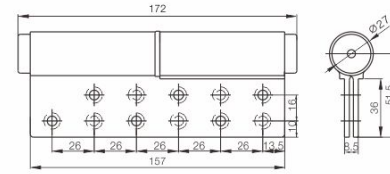

表面处理: 氧化
颜色可选: 砂金、砂银、青古、红古
最大承重: 80kg/组
注: 合页分左右
Surface treatment: Anodization
Color available: Gold sandy, silver sandy, bronze, antique copper
Maximum load bearing: 80kg/par
Note: Left and right version

JH23

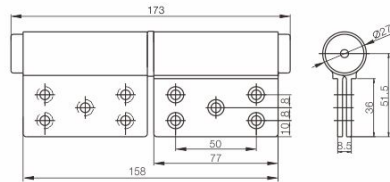

表面处理: 氧化
颜色可选: 砂金、砂银、哑黑
最大承重: 80kg/组
注: 合页分左右
Surface treatment: Anodization
Color available: Gold sandy, silver sandy, matted black
Maximum load bearing: 80kg/par
Note: Left and right version

JH25

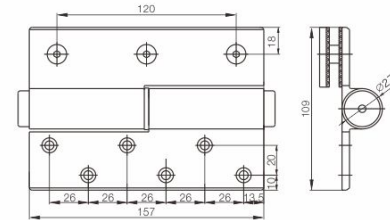

表面处理: 氧化
颜色可选: 砂金、砂银、哑黑
最大承重: 80kg/组
注: 合页分左右
Surface treatment: Anodization
Color available: Gold sandy, silver sandy, matted black
Maximum load bearing: 80kg/par
Note: Left and right version



Friction Stay Series
滑撑

滑撑 JG/T127—2017

定义：用于连接窗框和窗扇，支承窗扇，实现向室外产生旋转并同时平移开启的多杆件装置。

性能指标：

1. 一组滑撑的自定位力应可调整到不小于40N。
2. 外平开窗用滑撑的启闭力不应大于40N。外开上悬窗用滑撑的启闭力应符合标准分级的规定。
3. 外平开窗用滑撑运动过程中操作力不应大于80N。
4. 反复启闭3.5万次后，各部件不应脱落，包角和滑槽不应开裂，启闭力和操作力不应大于80N，扇、框间密封间隙变化值不应大于1.5mm。

使用范围：适用于窗扇开启距离不大于300mm的建筑外开上悬窗，扇宽度不大于570mm的外平开窗用滑撑。

Friction Stay JG/T127—2017

Definition:

It is used to connect window frame and window fan, support window fan, and is the multi-bar device which could realize to rotate to the outside and translationally open at the same time.

Performance index:

1. The self-positioning force of a group of slide stands could be adjusted to not less than 40N.
2. The opening and closing force of the slide stand for the outswinging casement window should not exceed 40N. The opening and closing force of the slide stand used for opening the upper hanging window should meet the requirements of the standard classification.
3. The operating force in the process of slide stand movement for outswinging casement window should not exceed 80N.
4. Repeatedly opening and closing 35,000times, the parts should not fall off, the angle and the chute should not be cracked, the opening and closing force and operating force should not exceed 80N, the change in the seal gap between the fan and frame should not exceed 1.5mm.

Scope of application:

It is applicable to the slide stand for outswinging casement windows whose fan width is not more than 570mm, and the upper hanging window of buildings whose window opening distance is not more than 300mm.

滑撑的选用和安装

SELECTION AND INSTALLATION

滑撑的选用

The selection of friction stay

滑撑的选用需根据窗户的重量和窗型大小确定：

- 1.滑撑的要求承重窗扇的重量(玻璃重量+窗扇型材重量)×安全系数1.3-1.5。由窗重查《滑撑铝窗规格表》得到滑撑所满足承重要求的系列或规格。
- 2.滑撑的长度规格选用：一般情况下是窗宽的2/3，如果窗户较轻时，可以为1/2。
- 3.根据分别满足第1、2项窗重和窗户尺寸的要求从滑撑铝窗规格表中查得滑撑的规格长度。
- 4.窗扇的最大开启角度还与滑撑系列的选用及安装位置有关。
- 5.非同一类型、同一尺寸的一对滑撑不能装到一个窗户上。

The selection of friction stay depends on the window weight and size:

1. Friction stay should bear the weight of the sash (glass + profile) * safety factor 1.3-1.5
2. Selection of its length: Normally is 2/3 of the window width, or 1/2 if the window is lighter.
3. The length of friction stay can be referred according to the two requirements above.
4. The maximum opening angle of the sash is relevant with the selection of the friction stay and its installation.
5. Different size and type friction stay cannot be install on the same window.

滑撑紧固螺丝或螺钉的选用

The selection of stainless steel screw

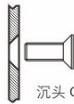

沉头 Countersunk head

滑撑紧固采用M5×8不锈钢螺丝，分别为：沉头和盘头。

根据实际情况合理用螺丝或螺钉，在此建议凡是有沉孔的地方必须用沉头，其它地方如滑槽或没有沉孔的地方则用盘头。这样才能保证其安装的牢固可靠性。(如左图)

必须使滑撑与窗扇及窗框牢固连接，不得松动。所有螺丝孔都必须拧上螺丝或螺钉，少一个都必将影响到滑撑的承重能力。

建议铝型材底部垫上衬钢，固定采用机制螺丝。

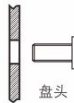

盘头 Pan head

M5*8 stainless steel screw is used to fasten the friction stay, both countersunk head and pan head.

Select the screw accordingly, we suggest countersunk head must be used where there is a counterbore, pan head can be used elsewhere.

Friction stay must be firmly fixed with the sash and the frame, all the screw holes must be twisted with screws, otherwise it will effect the load bearing.

We suggest putting steel lining on the bottom of the profile and using machine-processed screw to fasten.

滑撑对型材的配合要求与安装

The installation and its requirements on profile

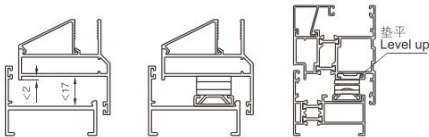

安装滑撑时应保证窗框扇之间的距离为滑撑的叠高，一般为16.5—17.5毫米，具体技术参数见后面滑撑系列和实物。

安装时还应注意滑撑应尽量靠窗框的外边缘，三角头要靠框边放，同时保证上下两支滑撑对称安装。

Make sure the distance of window sash and frame is the height of the friction stay, generally 16.5-17.5mm, please refer to the next pages for details.

The friction stay should be close to the outward edge of the window frame. The delta head should be placed next to the frame. Both upper and bottom friction stay should be symmetrically installed.

滑撑的维护

The maintenance of friction stay

滑撑需要定期的检查维护，滑撑的底槽中不能落入沙子、水泥、石灰等硬质杂物和酸碱性腐蚀物，及太多的灰尘等。这样会使窗户在开关时不顺畅，滑撑中应定期的加入一润滑油。

Friction stay should be checked and maintained regularly. Window will be unsmooth if sand, cement, dust, any hard object or corrosive object falls into the bottom of the friction stay. Lube should be added regularly.

产品技术参数若有变化，恕不另行通知，必要时请咨询我司技术部。
If the technical parameter has changed, forgive us for no notice.
Please consult the technical department if necessary.

HHKXJ系列上悬窗滑撑

HHKXJ TOP-HUNG WINDOW FRICTION STAY SERIES



- 1.用最优良的304不锈钢制造。
- 2.用于上悬窗中，可单独使用，用于重型窗时需增加支撑。
- 3.滑撑应优先保证与型材的联接强度，其联接力应大于承重级别。
- 4.选择滑撑规格时，必须满足窗重和窗尺寸规格大小。
- 5.悬窗开启距离需在300mm内。

1. Material: High quality 304 stainless steel.
2. One pair is enough for top-hung window, another stay is needed for heavy duty window.
3. Make sure the joining strength of the profile and the friction stay is greater than the load bearing.
4. The friction stay must meet the weight and the size of the window.
5. The open distance of the top-hung window should be within 300mm.

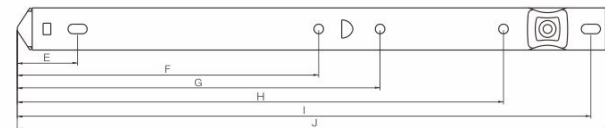
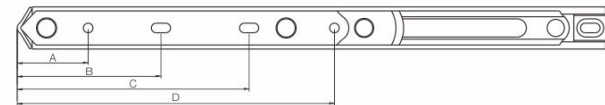

● HHKXJ系列上悬窗滑撑 HHKX Top-hung Window Friction Stay Series

规格 Specification	安装尺寸 (单位: mm)									
	A	B	C	D	E	F	G	H	I	J
HHKXJ12	42	80	134	180	28.5	/	199	263	304	316
HHKXJ14	42	105	165	210	28.5	162	238	312	353	365
HHKXJ16	42	105	196	240	28.5	171	239	357	406	418

● HHKX系列上悬窗滑撑 HHKX Top-hung Window Friction Stay Series

规格 Specification	HHKXJ12	HHKXJ14	HHKXJ16
	开窗最大角度 Maximum Open Angle	25°	25°
最大承重 Maximum Load Bearing	55	60	65

HHKJ系列滑撑 HHKJ SERIES FRICTION



1. 适用于铝合金型材；
2. 选用优质SUS304不锈钢制造；
3. 符合JG/T127-2017《建筑门窗五金滑撑》标准；
4. 产品随着技术的改进，某些参数会有所变化，请以实物为准。

1. Applicable to aluminum alloy profiles;
2. Use high-quality SUS304 stainless steel for manufacturing;
3. Meet JG/T127-2017 building doors and windows hardware slide stand standards;
4. Some parameters of the product will change with the improvement of technology, so please refer to the actual product.

规格 Specification	安装尺寸 (单位: mm)											铝窗规格 Aluminium window size			
	A	B	C	D	E	F	G	H	I	J	K	窗最高 Maximum height	窗最宽 Maximum width	窗最重 Maximum weight	开启角度 Open angle
HHKJ12	39	57.5	117.5	200	25	36	149	199	255.5	299	311.5	1500	500	40	45/90°
HHKJ14	39	67	127	207	25	36	152	209	292	346.5	358	1500	600	45	45/90°
HHKJ16	39	77	137	221	25	36	155.5	216	326	401	412.5	1500	650	50	45/90°

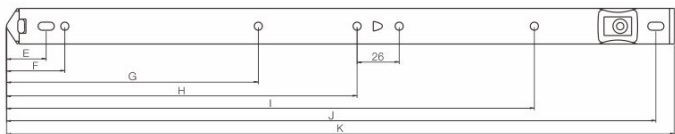
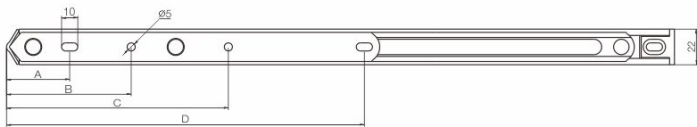

JHKB14滑撑 JHKB14 FRICTION



1. 适用于铝合金型材；
2. 选用优质SUS304不锈钢制造；
3. 符合JG/T127-2017《建筑门窗五金滑撑》标准；
4. 特殊的导入专利设计，及专业的抗挠度设计和制造工艺；
5. 产品随着技术的改进，某些参数会有所变化，请以实物为准。
6. 滑撑最大承重50Kg/对。

1. Applicable to aluminium alloy profiles;
2. Use high-quality SUS304 stainless steel for manufacturing;
3. Meet JG/T127-2017 building doors and windows hardware slide stand standards;
4. Special import patent design, and professional anti-deflection design and manufacturing process;
5. Some parameters of the product will change with the improvement of technology, so please refer to the actual product.
6. The maximum bearing capacity of slide stand is 50Kg/pair.

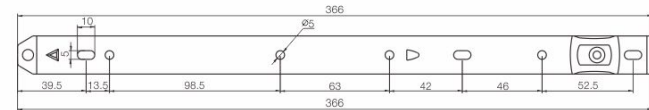
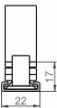
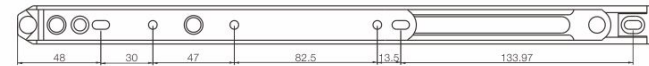

JHKB14-A滑撑

JHKB14A FRICTION



1. 适用于铝合金型材；
2. 选用优质SUS304不锈钢制造；
3. 符合JG/T127-2017《建筑门窗五金滑撑》标准；
4. 特殊的角度导入设计，及专业的抗挠度设计和制造工艺；
5. 产品随着技术的改进，某些参数会有所变化，请以实物为准。
6. 滑撑最大承重40Kg/对。
7. 适用于框23槽，扇15/20槽口的欧标型材。

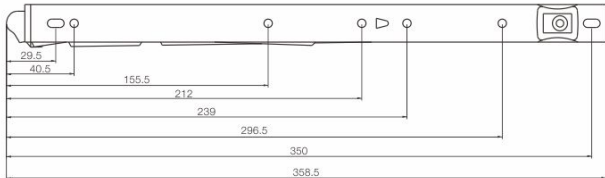
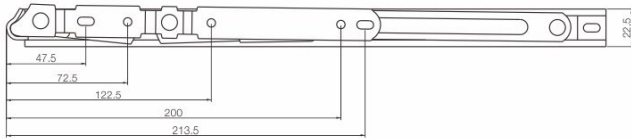

JHKB14-B滑撑

JHKB14B FRICTION



1. 适用于铝合金型材；
2. 选用优质SUS304不锈钢制造；
3. 符合JG/T127-2017《建筑门窗五金滑撑》标准；
4. 特殊的角度导入设计，及专业的抗挠度设计和制造工艺；
5. 产品随着技术的改进，某些参数会有所变化，请以实物为准。
6. 滑撑最大承重40Kg/对。
7. 适用于框23槽，扇15/20槽口的欧标型材。

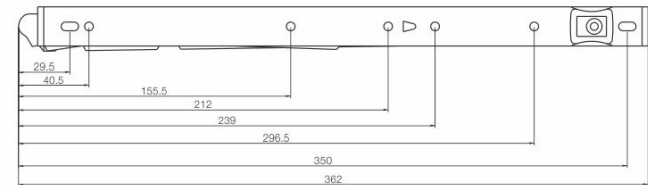
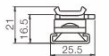
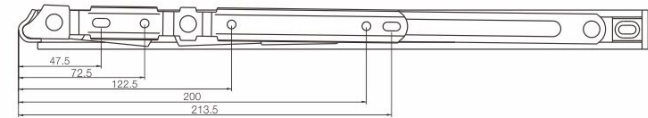



撑挡

JG/T128—2017

定义：限制活动扇开启角度的装置，又称限位器、开启限位器。

性能指标：

1. 锁定式撑挡的锁定力不应小于200N；摩擦式撑挡摩擦力不应小于40N。
2. 锁定式撑挡反复启闭1万次后，各部件不应损坏，且锁定力不应小于200N；摩擦式撑挡反复启闭1.5万次后，且摩擦力不应小于40N。
3. 内平开窗用撑挡在承受350N作用力后，撑挡不应脱落。外开上悬窗用撑挡在开启方向承受1000N作用力后，在关闭方向承受600N力作用后，且撑挡所有部件不应损坏。

使用范围：内平开窗、上悬窗。

Stay Series

JG/T128—2017

Definition:

A device that limits the opening angle of a moving fan, also called limiter and opening limiter.

Performance index:

1. The locking force of the locking brace should not be less than 200N; the frictional force of the friction-type brace should not be less than 40N.
2. After repeatedly opening and closing of the locking brace for 10,000 times, all components shall not be damaged and the locking force shall not be less than 200N; after 15 thousand times of repeatedly opening and closing of the friction-type brace, the frictional force should not be less than 40N.
3. The brace used for inswinging casement window shall not fall off after it is bearing the force of 350N. After 1000N force is applied in the opening direction of brace used for opening upper hanging window and 600N force is applied in the closing direction, all parts of the brace shall not be damaged.

Scope of application: inswinging casement window, upper hanging window

撑挡系列

STAY SERIES

▶ 22 方槽支撑 22 Square Groove Stay



1. 选用最优良的不锈钢制造。
2. 符合JG/T 128—2007《建筑门窗五金件—撑挡》标准。
3. 限位支撑是专门设计用来限制窗户的开启角度。
4. 限位支撑可用于平开窗、顶悬窗上。
其作用可：1、防止大风损坏窗户。
2、防止儿童从窗隙处坠下。

1. Material: High quality stainless steel.
2. Accords with JG/T128-2007 Door & Window Hardware Standard.
3. Specially designed to restrict the open angle.
4. Can be used on casement window and top-hung window.
 - a. Prevent damage from strong wind.
 - b. Prevent children from falling down.

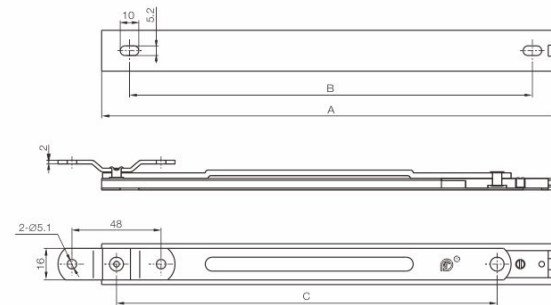

● 22 方槽支撑 22 Square Groove Stay

序号 No.	产品编号 Code	A	B	C
1	DK8	205	170	130
2	DK10	254	222	205
3	DK12	305	273	247.4
4	DK14	342	313	303

撑挡系列

STAY SERIES

▶ 欧槽限位撑 European Standard Limiter Stay



● 欧槽限位撑 European Standard Limiter Stay

序号 No.	产品编号 Code	A	B	窗宽度 Window Width
1	DO6	108	175.5	不少于250mm no less than 250mm
2	DO10	230	305	不少于360mm no less than 360mm
3	DO12	279	355	不少于410mm no less than 410mm
4	DO14	328	405	不少于460mm no less than 460mm

1. 欧槽限位撑是专门设计用来限制窗户的开启角度。
2. 欧槽限位撑可用于内开内倒窗、内平开窗上，其作用可防止大风损坏窗户。
3. 把锁钉扣拉后便可分离，以便清洗或维修窗户。
4. 选用最优良的不锈钢制造。
5. 符合JG / T 128—2017《建筑门窗五金件—撑挡》标准。

1. Specially designed to restrict the open angle.
 2. Can be used on tilt-turn window and inward open window to prevent damage from strong wind.
 3. Pull the screw buckle back to separate for cleaning or repairment.
1. Material: High quality stainless steel.
2. Accords with JG/T128-2017 Door & Window Hardware Standard.



撑挡系列

STAY SERIES

▶ DSFA 加强型伸缩撑 DSFA Heavy-duty Telescopic Limiter Stay

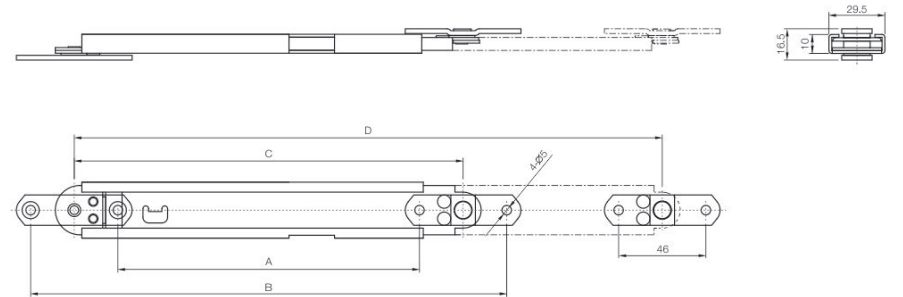

● DSFA 加强型伸缩撑 DSFA Heavy-duty Telescopic Limiter Stay

序号 No.	产品编号 Code	A	B	C	D
1	DSFA8	159	251	205	261
2	DSFA10	209	301	255	360

撑挡系列

STAY SERIES

► JDSFA系列伸缩支撑

JDSF Telescopic Limiter Stay

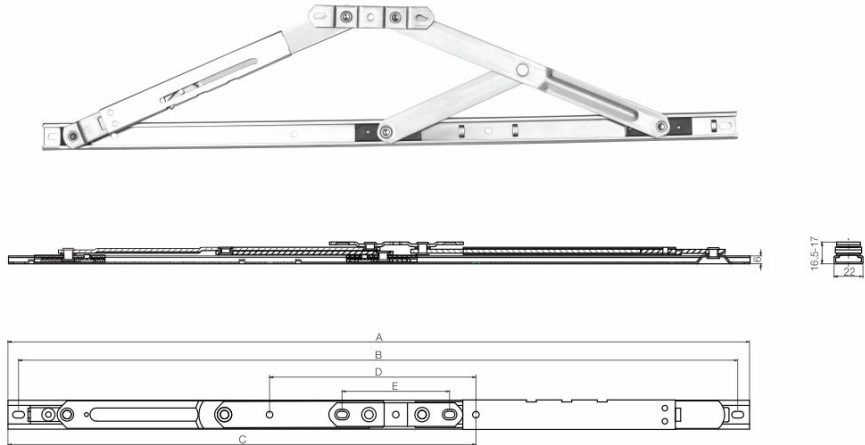

● JDSFA系列伸缩支撑

JDSF Telescopic Limiter Stay

序号 No.	产品编号 Code	A	B	C	D	E
1	JDSFA-18L/R	450	433	241.5	/	82
2	JDSFA-22L/R	565	548	356.5	157	82

1. 伸缩撑分左右安装，适用于挂构式上悬窗，用于限制窗户开启的角度。
2. 伸缩支撑可使窗户自动锁定在设定的打开位置，以使通风、窗户维修和防止强风使窗户突然关闭。
3. 加强型伸缩撑可承重100KG，选用最优良的不锈钢制造。
4. 符合JG/T 128—2017《建筑门窗五金件—撑挡》标准。
5. 要松脱伸缩支撑的锁定状态，只需将窗户轻轻往上提升一下，然后关闭。

1. It has left and right version, suitable for top-hung window to restrict the open angle.
2. It can lock the window on a decided open position for ventilation, maintenance and prevent the window from closing by strong wind.
3. Made of high quality stainless steel, maximum load bearing is 100kg.
4. Accords with JG/T 128-2017 Door & Window Hardware Standard.
5. To loose the locked state, simply lift the window and close it.

防脱器

ANTI-FALLOUT EQUIPMENT

JFZ02

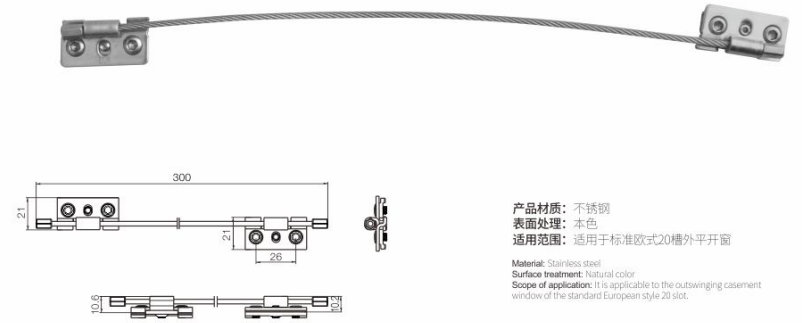

产品材质: 不锈钢
表面处理: 本色
适用范围: 适用于标准欧式20槽外平开窗

Material: Stainless steel
Surface treatment: Natural color
Scope of application: It is applicable to the outswinging casement window of the standard European style 20 slot.

JFZ03

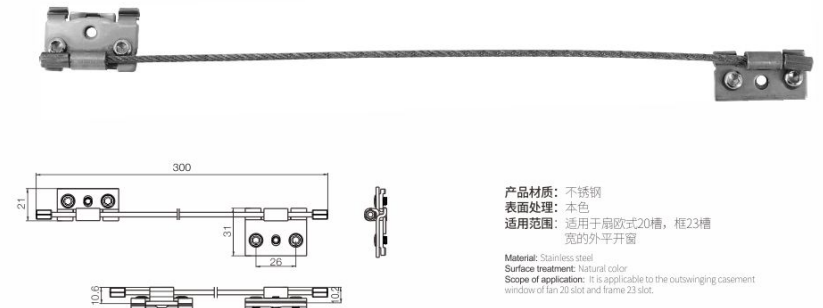

产品材质: 不锈钢
表面处理: 本色
适用范围: 适用于扇欧式20槽，框23槽宽的外平开窗

Material: Stainless steel
Surface treatment: Natural color
Scope of application: It is applicable to the outswinging casement window of fan 20 slot and frame 23 slot.

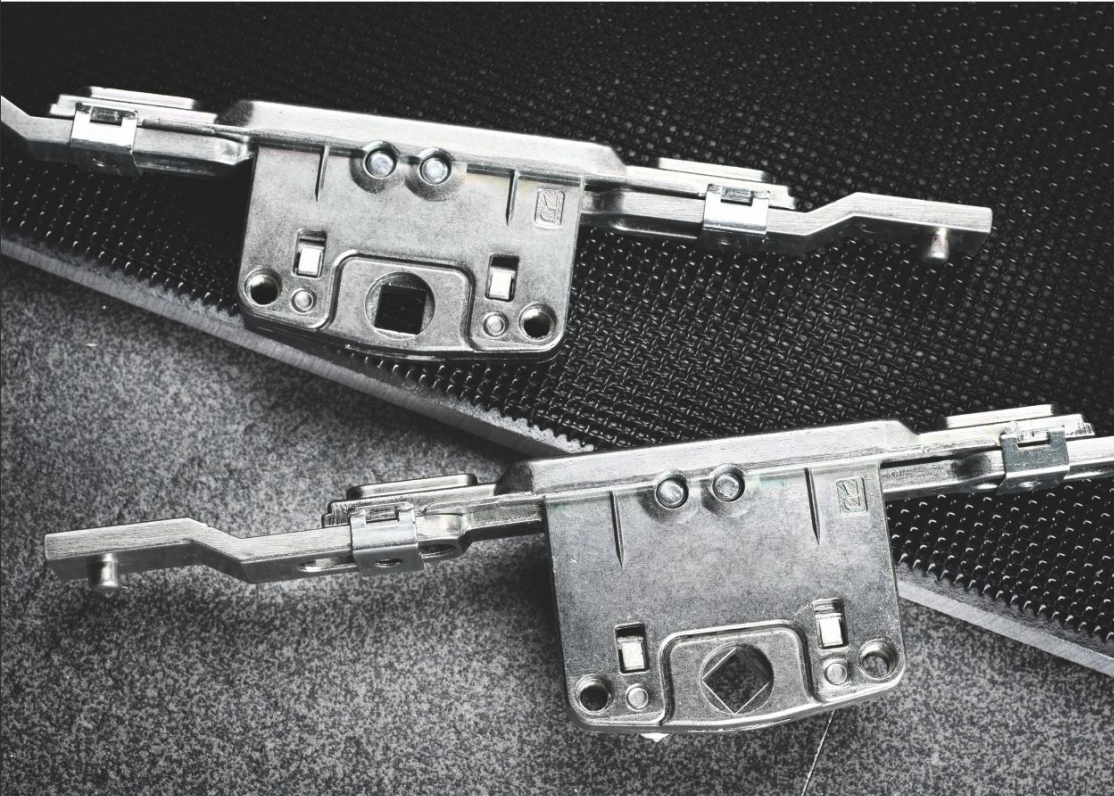

Transmission Device Series
传动锁闭器

传动锁闭器 JG/T 126-2017

定义：限制门窗扇锁闭和开启的杆形、带锁点的传动装置。

主要性能指标：

1. 无锁舌的齿轮驱动式传动锁闭器空载转动扭矩不应大于3N·m；由执手驱动锁舌的传动锁闭器驱动部件操作力矩不应大于3N·m，由钥匙驱动锁舌的传动锁闭器驱动部件操作力矩不应大于1.2 N·m；
2. 无锁舌齿轮驱动式传动锁闭器承受25N·m力矩的作用后，各零部件不应断裂、损坏；有锁舌齿轮传动锁闭器：碰舌驱动部件承受60 N·m或25N·m扭矩后，呆舌驱动部件承受30 N·m或20N·m扭矩后，传动锁闭器应使用功能正常，且操作力仍应满足规定的要求；
3. 反复启闭20万次，代号为 I ；反复启闭2.5万次，代号为 II ；按反复启闭使用频率启闭循环后，各构件应无扭曲、无变形、不影响正常使用

适用范围：平开门窗、推拉门。

Transmission Device JG/T 126-2017

Definition:

A rod-shaped transmission device that limits the locking and opening of door and window fan with lock point.

Performance index:

1. The no-load rotational torque for no-bolt gear-driven transmission lock should not exceed than 3N·m; the operating torque for the transmission lock driven parts with bolt driven by hand shall not exceed than 3N·m, the operating torque for the transmission lock driven parts with bolt driven by key shall not exceed than 1.2 N·m;
2. After the no-bolt gear-driven transmission lock is subjected to a torque of 25N·m, all parts and components shall not be broken or damaged; The transmission lock with bolt: When the touching drive component of the bolt is subjected to 60 N·m or 25N·m torque, and the dumb drive component of the bolt is subjected to 30 N·m or 20N·m torque, the transmission lock shall be normally used and the operating force shall still meet the specified requirements.
3. Repeatedly open and close 200,000 times, code-named I ; repeatedly open and close 25,000 times, code-named II ; after the opening and closing cycles based on repeatedly opening and closing frequency, the components shall be no distortion, no deformation and not affect the normal use.

Scope of application:

flat opening doors and windows, sliding doors.

传动锁闭器系列
MULTI-POINT TRANSMISSION DEVICE SERIES

JCH01

双向 Bi-directional drive

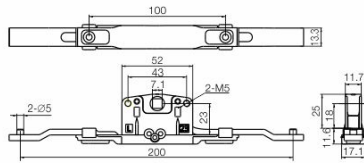

双向 Bi-directional drive

JCH03

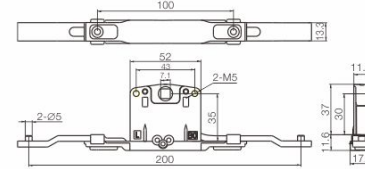

JCH02

双向 Bi-directional drive

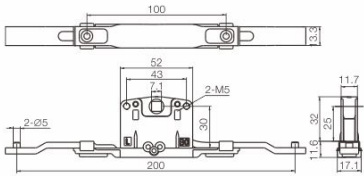

JCH07

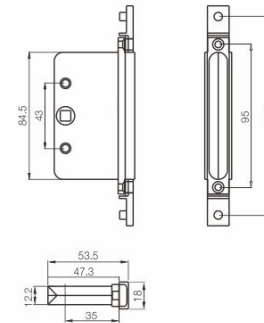

传动锁闭器系列
MULTI-POINT TRANSMISSION DEVICE SERIES

JCH11



JCH15

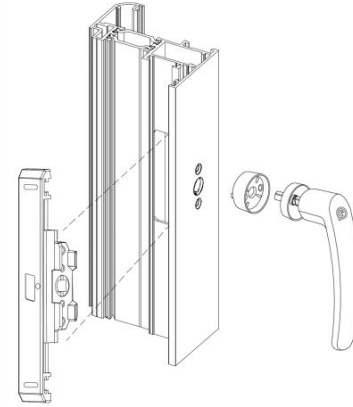
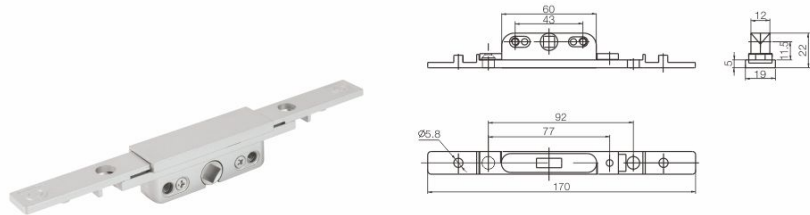

JCZ25

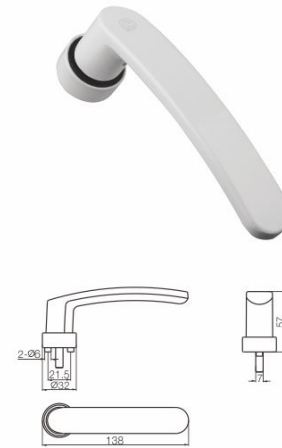

JCH16

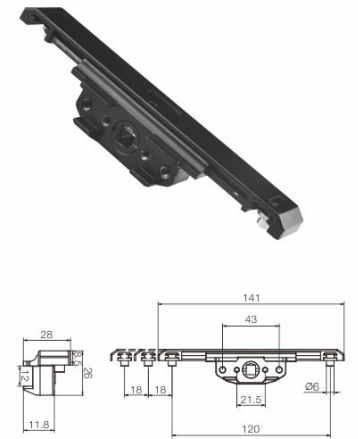



Casement Door Lock Accessories

平开门锁配件

双面执手系列

DOUBLE SIDES HANDLE SERIES

JCZM01

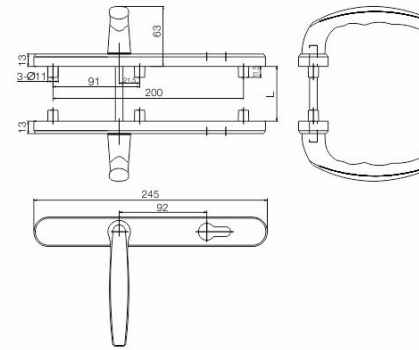

1. 双面带锁，锁芯孔距92mm；
2. 配8*8方轴，方轴长度=L(型材厚)+43mm；
3. 配M5螺丝=L+15mm。

1. Lock on each side, cylinder pitch 92mm.
2. 8*8 square shaft, shaft length= L(thickness of profile) + 43mm.
3. Configure M5 screw=L+15mm



JCZM02

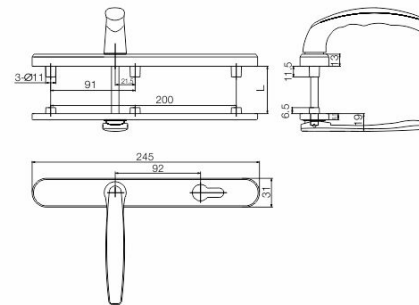

1. 双面带锁，锁芯孔距92mm；
2. 方轴8*8,外露长77mm，配50-60mm厚的型材；
3. 配M5螺丝=L+12mm。

1. Lock on each side, cylinder pitch 92mm.
2. 8*8 square shaft, shaft length= 77mm, configure thickness 50-60mm profile.
3. Configure M5 screw= L+12mm.



双面执手系列
DOUBLE SIDES HANDLE SERIES

JCZM03

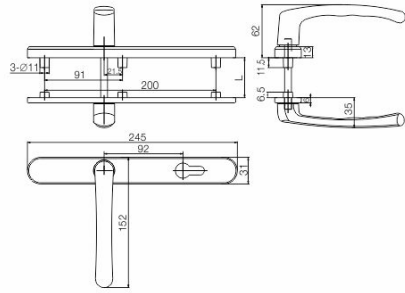

1. 双面带锁，锁芯孔距92mm；
 2. 配8*8方轴，方轴长度=L(型材厚)+34mm；
 3. 配M5螺丝=L+12mm。
1. Lock on each side, cylinder pitch 92mm.
2. 8*8 square shaft, shaft length=L(thickness of profile) + 34mm.
3. Configure M5 screw=L+12mm.

JCZM11

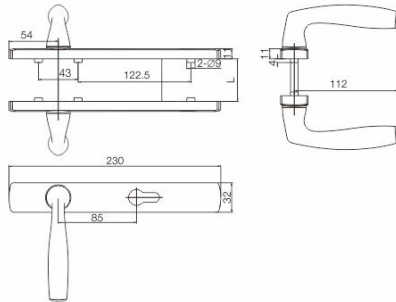

1. 双面带锁，锁芯孔距85mm；
 2. 配8*8方轴，方轴长度=L(型材厚)+45mm；
 3. 配M5螺丝=L+15mm。
1. Lock on each side, cylinder pitch 85mm.
2. 8*8 square shaft, shaft length=L(thickness of profile) + 45mm.
3. Configure M5 screw=L+15mm.

双面执手系列
DOUBLE SIDES HANDLE SERIES

JCZM12

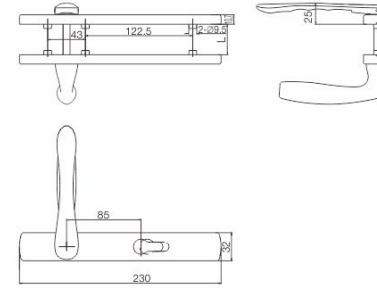

1. 双面带锁，锁芯孔距85mm；
 2. 配8*8方轴，方轴长度=L(型材厚)+34mm；
 3. 配M5螺丝=L+12mm。
1. Lock on each side, cylinder pitch 85mm.
2. 8*8 square shaft, shaft length=L(thickness of profile) + 34mm.
3. Configure M5 screw=L+12mm.



锁体
LOCK BODY

JST92系列
JST92 Series

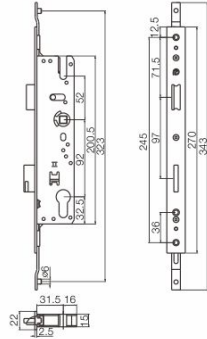

产品名称: 锁体
产品材质: 304不锈钢面板+冷轧板
产品规格: JST3492
表面处理: 本色+镀锌
适用范围: 平开门

Product name: Lock body
Material: Stainless steel 304 plate, cold-rolled sheet
Size: JST3492
Surface treatment: Natural color + zinc plating
Scope of application: Casement door

JST92A系列
JST92A Series

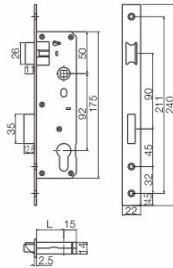

型号 Type	L	产品名称 Product name
JST3592A	32.5mm	锁体 304不锈钢面板+冷轧板
JST3092A	27.5mm	锁体 30/35mm 本色+镀锌 平开门

Product name: Lock body
Material: Stainless steel 304 plate, cold-rolled sheet
Size: 30/35mm
Surface treatment: Natural color + zinc plating
Scope of application: Casement door

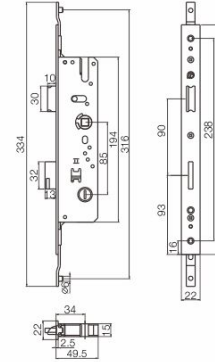

产品名称: 锁体
产品材质: 不锈钢面板+冷轧板
产品规格: JST8534A
表面处理: 本色+镀锌
适用范围: 平开门

Product name: Lock body
Material: Stainless steel plate, cold-rolled sheet
Size: JST8534A
Surface treatment: Natural color + zinc plating
Scope of application: Casement door

JST8534A锁体
JST8534A Lock Body

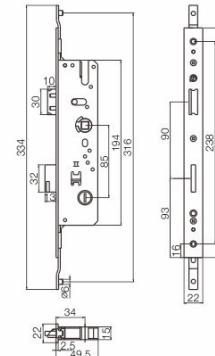

产品名称: 锁体
产品材质: 不锈钢面板+冷轧板
产品规格: JST8534C
表面处理: 本色+镀锌
适用范围: 平开门

Product name: Lock body
Material: Stainless steel plate, cold-rolled sheet
Size: JST8534C
Surface treatment: Natural color + zinc plating
Scope of application: Casement door

JST8534C锁体
JST8534C Lock Body



锁体 LOCK BODY

JST3585D锁体(双向传动)
JST3585D Lock Body(double sides transmission)

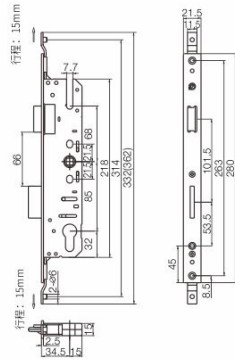

产品名称: 多功能锁体
产品材质: 不锈钢面板+冷轧板
产品规格: JST3585D
表面处理: 本色+镀锌
适用范围: 平开门

Product name: Multi-function lock body
Material: Stainless steel plate, cold-rolled sheet
Size: JST3585D
Surface treatment: Natural color + zinc plating
Scope of application: Casement door

JST3585E锁体(双向传动)
JST3585E Lock Body(double sides transmission)

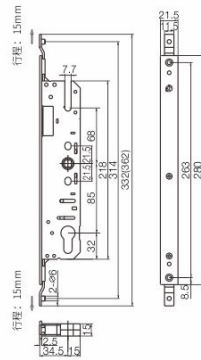

产品名称: 多功能锁体
产品材质: 不锈钢面板+冷轧板
产品规格: JST3585E
表面处理: 本色+镀锌
适用范围: 平开门

Product name: Multi-function lock body
Material: Stainless steel plate, cold-rolled sheet
Size: JST3585E
Surface treatment: Natural color + zinc plating
Scope of application: Casement door

JST85B系列
JST85B Series

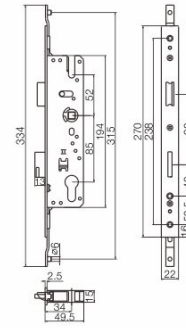

产品名称: 锁体
产品材质: 304不锈钢面板+冷轧板
产品规格: JST3485B
表面处理: 本色+镀锌
适用范围: 平开门

Product name: Lock body
Material: Stainless steel 304 plate, cold-rolled sheet
Size: JST3485B
Surface treatment: Natural color + zinc plating
Scope of application: Casement door

JST3000锁体
JST3000 Lock Body

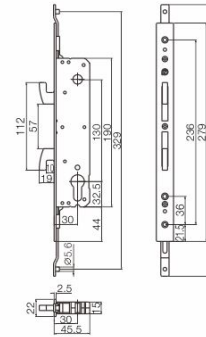

产品名称: 锁体
产品材质: 304不锈钢面板+冷轧板
产品规格: JST3000
表面处理: 本色+镀锌
适用范围: 推拉门

Product name: Lock body
Material: Stainless steel 304 plate, cold-rolled sheet
Size: JST3000
Surface treatment: Natural color + zinc plating
Scope of application: Sliding door

锁芯

CYLINDER

JSX□□W-□□

Double Opening Lock Cylinder



JSX□□W-□□
A C

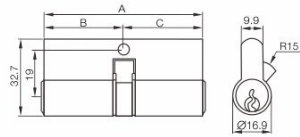

产品名称: 锁芯
产品材质: 铜
表面处理: 金、银、古铜、珍珠镍、拉丝
Product name: Cylinder
Material: Copper
Surface treatment: Gold, silver, bronze, pearl nickel, satin

尺寸Size (mm)	A	50	60	65	70	76	80	90	100	110
	B	25	30	32.5	35	38	40	45	50	55
	C	25	30	32.5	35	38	40	45	50	55

JSX□□L-□□T

Single Opening Lock Cylinder



JSX□□L-□□T
A C

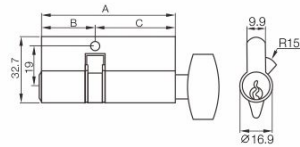

产品名称: 锁芯
产品材质: 铜
表面处理: 金、银、古铜、珍珠镍、拉丝
Product name: Cylinder
Material: Copper
Surface treatment: Gold, silver, bronze, pearl nickel, satin

尺寸Size (mm)	A	60	65	70	76	80	90	100	110
	B	25	27.5	30	33	35	40	45	50
	C	35	77.5	40	43	45	50	55	60

锁芯

CYLINDER

JSX□□T-□□T

Single Opening Lock Cylinder



JSX□□T-□□T
A C

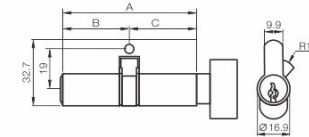

产品名称: 锁芯
产品材质: 铜
表面处理: 金、银、古铜、珍珠镍、拉丝
Product name: Cylinder
Material: Copper
Surface treatment: Gold, silver, bronze, pearl nickel, satin

尺寸Size (mm)	A	54	55.4	60	65	70	74	76
	B	27	22.7	30	32.5	35	37	38
	C	27	22.7	30	32.5	35	37	38

JSX□□Y-□□T

Single Opening Lock Cylinder



JSX□□Y-□□T
A C

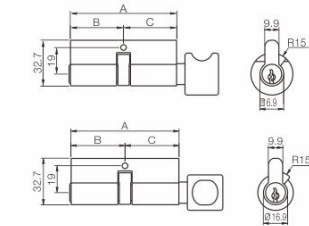

产品名称: 锁芯
产品材质: 铜
表面处理: 金、银、古铜、珍珠镍、拉丝
Product name: Cylinder
Material: Copper
Surface treatment: Gold, silver, bronze, pearl nickel, satin

尺寸Size (mm)	A	54	55.4	60	65	70	74	76
	B	27	22.7	30	32.5	35	37	38
	C	27	22.7	30	32.5	35	37	38

JCZMK01

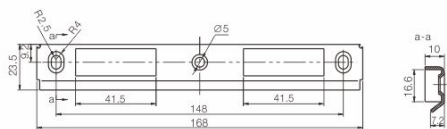

CZMK23

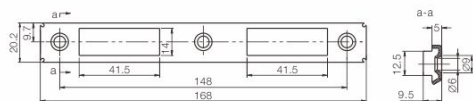

CZMK35

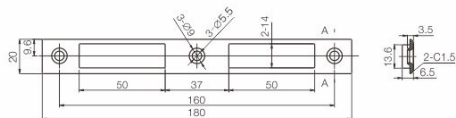

30348-5

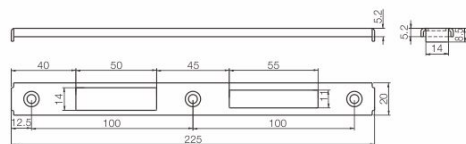

推拉门隐藏式缓冲五金

SLIDING DOOR HIDDEN BUFFER HARDWARE



序号 No.	产品名称 Description	产品编号 Code	数量 QTY	备注 Remark
1	条锁 Sliding Lock	JSTG02	2	可选配 Optional
2	转换器 Conversion Device	JCQ03	2	
3	连接杆 Connecting Rod	JCL01	4	
4	锁座 Striker	JCK01	4	
5	拉手 Sliding Door Handle	JML02	1	可选配 Optional
6	隐藏式缓冲器 Hidden Buffer	JTM01	2	
7	滑轮 Roller	JLTS05	4	根据型材选配 Based on the profile
8	铝连杆 Aluminum Rod	La, Lb	2	加工厂自配 Provided by customer
9	硅化毛条 Silicified Tops			
10	EPDM胶条 EPDM Rubber Seal			胶条口型根据型材结构而定 Rubber seal's shape should accord with the profile.

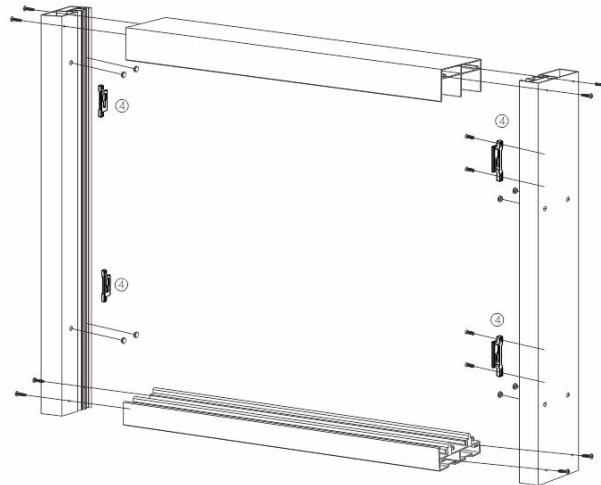

推拉门五金系统特性：

1. 能有效减缓门扇关闭时的撞击，并具自动回位的功能。
2. 推拉门系统具有节省空间、开启面积大，运转灵活单扇最大承重150kg。
3. 本配置适用于带入户的阳台推拉门中，拉手有多种选择，可根据型材实配。
4. 采用条锁自闭，操作方便更具人性化。
5. 实现了多点锁闭，安全性更高。

Configuration instructions:

Performance index:

1. This system has self-return capacity, can effectively reduce the hit when the door is closing.
2. Saves the space and operates flexibly, maximum load bearing of eash sash is 150kg.
3. Suitable for sliding door in balcony, multi choices for pull handle.
4. Uses sliding lock for opening and closing.
5. Better security with multi point locks.

推拉门隐藏式缓冲五金

SLIDING DOOR HIDDEN BUFFER HARDWARE

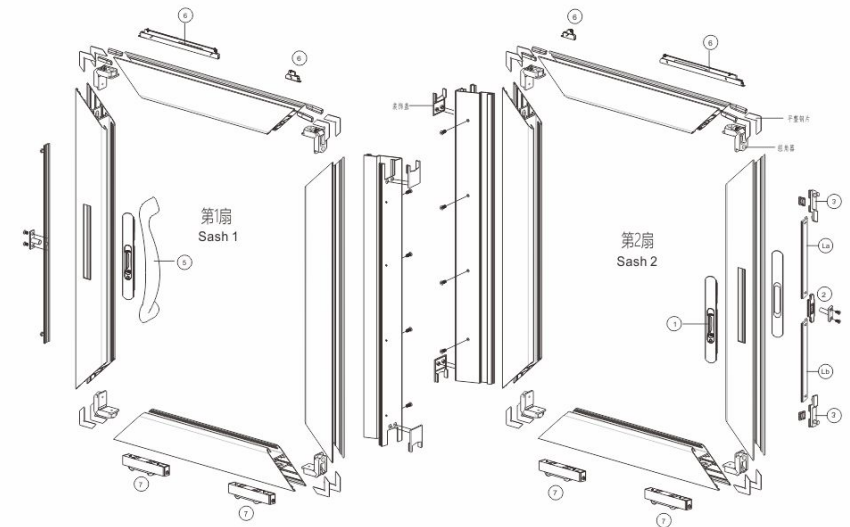
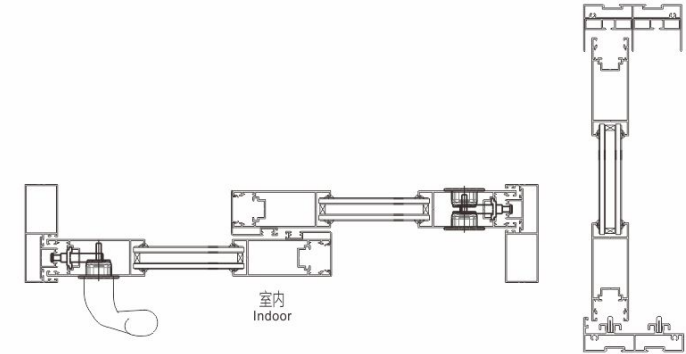

推拉门多点锁配置

MULTI LOCK POINT SLIDING DOOR SYSTEM

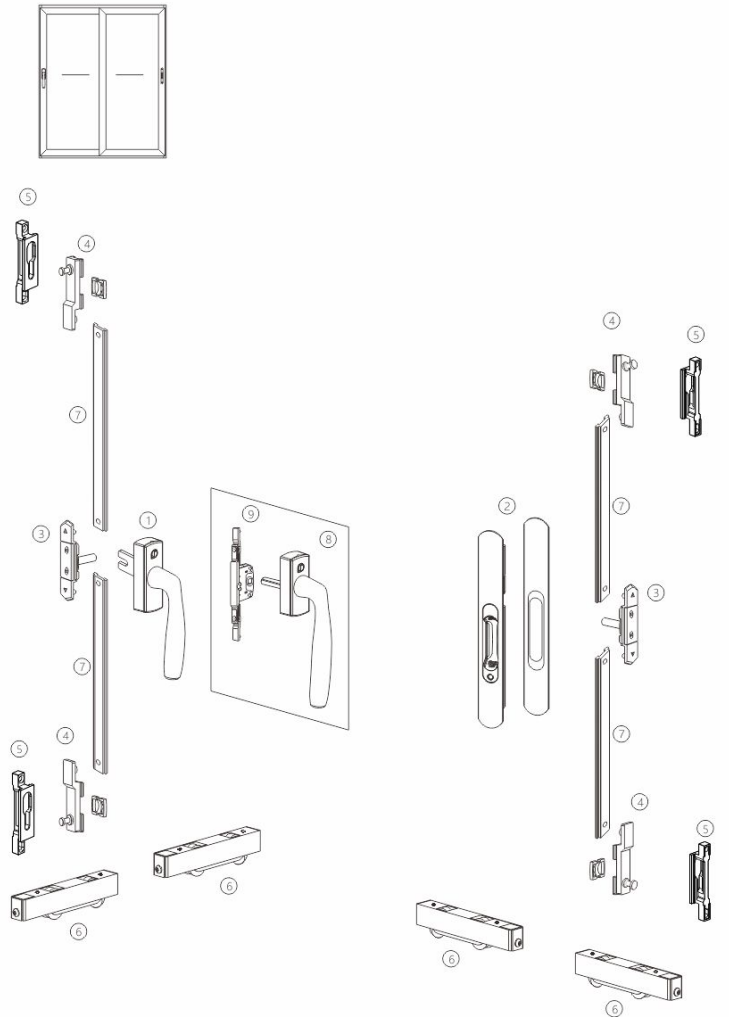

序号 No.	产品名称	Description	产品编号 Code	数量 QTY	备注 Remark
1	拨叉执手	Fork Handle	JCZH10	1	可选配 Optional
2	条锁	Sliding Lock	JSTG02	1	可选配 Optional
3	转换器	Conversion Device	JCQ03	2	
4	连接杆	Connecting Rod	JCL03	4	可选配 Optional
5	锁座	Striker	JCK03	4	
6	滑轮	Roller	JLTS05	4	根据型材选配 Based on the profile
7	铝连杆	Aluminum Rod		4	加工厂自配 Provided by customer
	硅化毛条	Silicified Tops			
	EPDM胶条	EPDM Rubber Seal			胶条口型根据型材结构而定 Rubber seal's shape should accord with the profile.
选配件8	方轴执手	Square Shaft Handle	JCZ15	1	可选配 Optional
选配件9	双向传动器	Bi-directional Drive Device	JCH01	1	可选配 Optional



吊趟门多点锁配置

HANGING DOOR MULTI-POINT LOCK CONFIGURATION

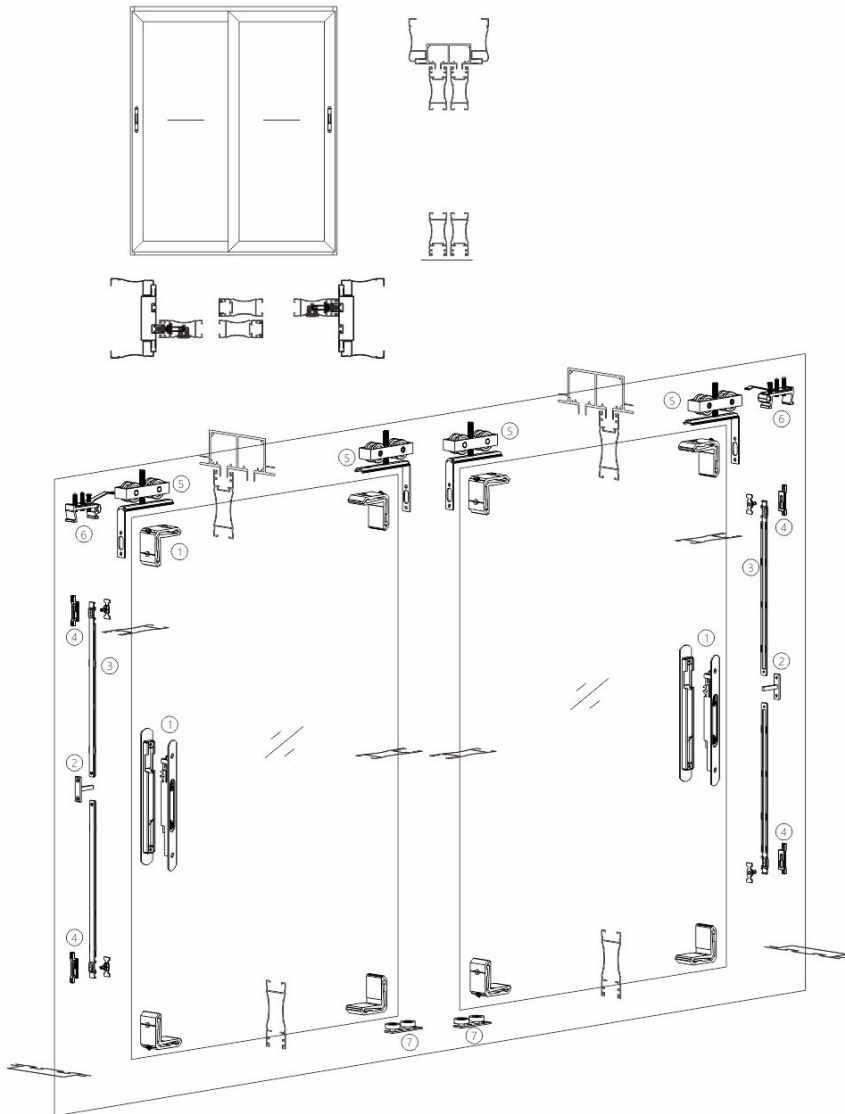

序号 No.	产品名称	Description	产品编号 Code	数量 QTY	备注 Remark
1	双面条锁	Double-sided bar lock	JSTG06	2	
2	拨动钉	Push nails	JCQ05	2	
3	连接杆	Connecting rod	JCL05	4	
4	锁座	Lock bracket	JCK06	4	
5	吊轮	Hanging wheel	JLTS25	4	可选配 Optional
6	防撞块	Door stop block	JTM04	2	
7	防摆轮	The balance wheel	JLM03	2	
8	铝角码	Aluminum bracket	/	/	
9	硅化毛条	Silicified sealing strip	/	/	



条锁
SLIDING LOCK

JSTG02系列

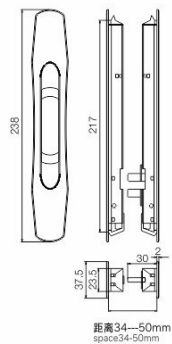

距离34--50mm
space34-50mm

产品名称: 双面条锁
产品编号: JSTG02
Product name: Double-side sliding lock
Code: JSTG02

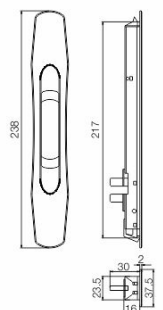

产品名称: 单面条锁
产品编号: JSTG02A
Product name: Single-side sliding lock
Code: JSTG02A

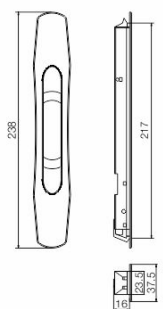

产品名称: 反面条锁
产品编号: JSTG02B
Product name: Back-side sliding lock
Code: JSTG02

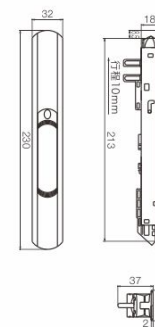

产品名称: 单面条锁
产品编号: JSTG03A
表面处理: 氧化、喷涂
Product name: Single-side sliding lock
Code: JSTG03A
Surface treatment: Anodization, spraying



JSTG03A

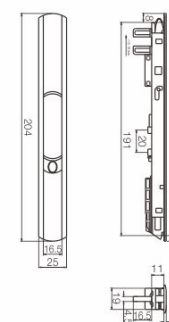

产品名称: 单面条锁
产品编号: JSTG04A
表面处理: 氧化、喷涂
Product name: Single-side sliding lock
Code: JSTG04A
Surface treatment: Anodization, spraying



JSTG04A

条锁
SLIDING LOCK

JSTG05A

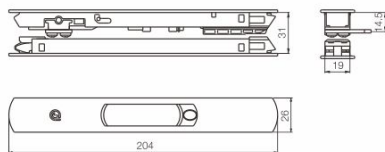

产品名称: 双面勾锁
产品编号: JSTG05
表面处理: 氧化
Product name: Double Sliding Lock
Code: JSTG05
Surface treatment: Anodization

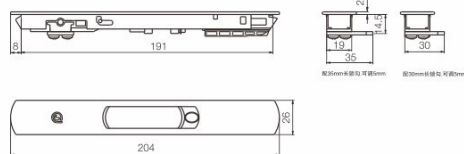

产品名称: 单面勾锁
产品编号: JSTG05A
表面处理: 氧化
Product name: Single Sliding Lock
Code: JSTG05A
Surface treatment: Anodization

JSTG05B

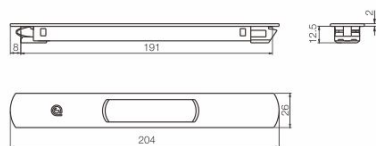

产品名称: 反面勾锁
产品编号: JSTG05B
表面处理: 氧化
Product name: Single Sliding Handle
Code: JSTG05B
Surface treatment: Anodization



Sliding Door Handle Series
拉手系列

拉手系列
SLIDING DOOR HANDLE SERIES

拉手系列
SLIDING DOOR HANDLE SERIES

JML01

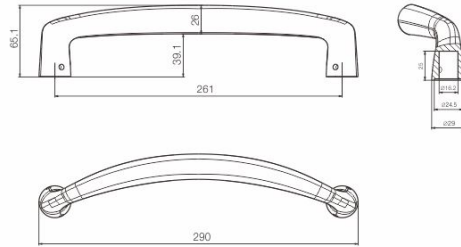

产品名称: 拉手
表面处理: 氧化

Product name: Sliding door handle
Surface treatment: Anodization

JML02

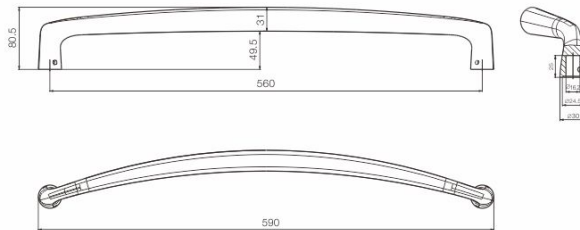

产品名称: 拉手
表面处理: 氧化

Product name: Sliding door handle
Surface treatment: Anodization

JML03

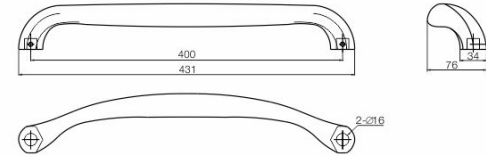

产品名称: 拉手
表面处理: 氧化

Product name: Sliding door handle
Surface treatment: Anodization

JML04A

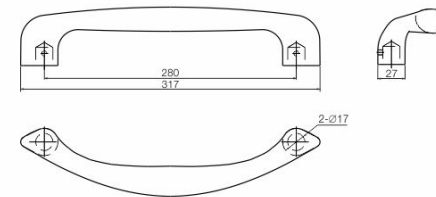

产品名称: 拉手
表面处理: 氧化

Product name: Sliding door handle
Surface treatment: Anodization

拉手系列
SLIDING DOOR HANDLE SERIES



JML07

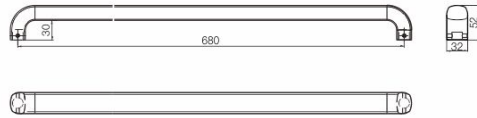

产品名称: JML07
表面处理: 氧化

Product name: JML07
Surface treatment: Anodization

JML08

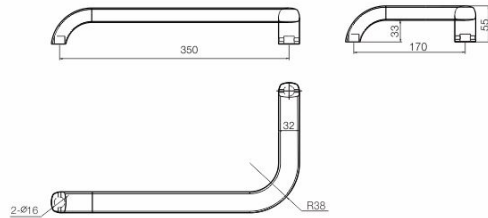

产品名称: JML08
表面处理: 氧化

Product name: JML08
Surface treatment: Anodization

五金配件
HARDWARE ACCESSORIES

JCKG03

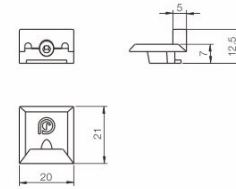

产品名称: 直角锁座
表面处理: 环保镀锌
适用范围: 欧标20槽平开门窗

Product name: Rectangular lock bracket
Surface treatment: Environmental zinc plated
Scope of application: It is applicable to the flat opening doors and windows with 20mm slot width of the European standard.



JCKG04

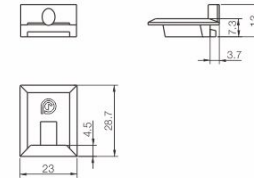

产品名称: 直角锁座
表面处理: 环保镀锌
适用范围: 欧标槽框23mm宽的平开门窗

Product name: Rectangular lock bracket
Surface treatment: Environmental zinc plated
Scope of application: European standard slot-frame 23mm wide side-hung doors and windows



JCK09

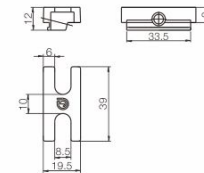

产品名称: 叉式锁座
表面处理: 环保镀锌
适用范围: 欧标20槽平开门窗

Product name: Fork-type lock bracket
Surface treatment: Environmental zinc plated
Scope of application: It is applicable to the flat opening doors and windows with 20mm slot width of the European standard.



五金配件
HARDWARE ACCESSORIES

JCL01

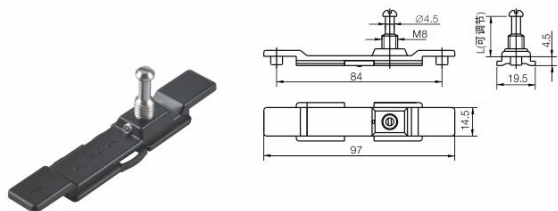

产品名称: 连接杆
表面处理: 喷涂、电镀
适用范围: 推拉门窗

Product name: Connecting rod
Surface treatment: Spraying, electroplating
Scope of application: Sliding window & door

注: 锁钉高度L可调, 也可根据客户需要订做
Note: The height of the screw is adjustable and can be customized.

JCK01

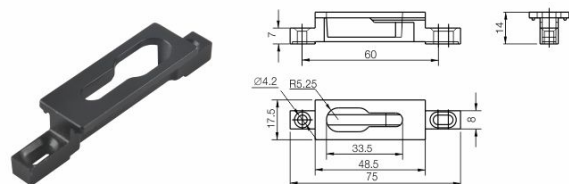

产品名称: 锁座
表面处理: 喷涂、电镀
适用范围: 推拉门窗

Product name: Striker
Surface treatment: Spraying, electroplating
Scope of application: Sliding window & door

JCK02

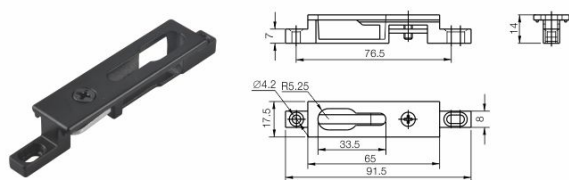

产品名称: 锁座
表面处理: 喷涂、电镀
适用范围: 推拉门窗

Product name: Striker
Surface treatment: Spraying, electroplating
Scope of application: Sliding window & door

五金配件
HARDWARE ACCESSORIES

JCL03

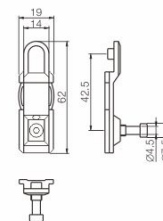

产品名称: 连接杆
表面处理: 喷涂、电镀
适用范围: 推拉门窗

Product name: Connecting rod
Surface treatment: Spraying, electroplating
Scope of application: Sliding window & door

注: 锁钉高度可调, 也可根据客户需要订做
Note: The height of the screw is adjustable and can be customized.

JCK03

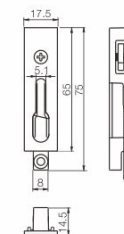

产品名称: 锁座
表面处理: 喷涂、电镀
适用范围: 推拉门窗

Product name: Striker
Surface treatment: Spraying, electroplating
Scope of application: Sliding window & door

JCQ01

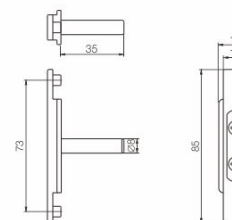

产品名称: 转换器
表面处理: 喷涂、电镀
适用范围: 平开、推拉门窗

Product name: Conversion device
Surface treatment: Spraying, electroplating
Scope of application: Casement window & door, sliding window & door

五金配件
HARDWARE ACCESSORIES

JCK07

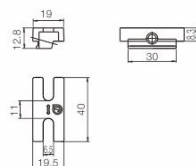

产品名称: 叉式锁座
表面处理: 镀锌保锌
适用范围: 欧标20槽平开门窗
Product name: Fork-type lock bracket
Surface treatment: Environmental zinc plated
Scope of application: It is applicable to the flat opening doors and windows with 20mm slot width of the European standard.

JCK08

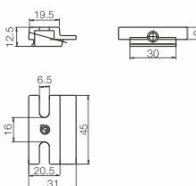
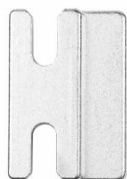

产品名称: 叉式锁座
表面处理: 镀锌保锌
适用范围: 欧标槽框23mm宽的平开门窗
Product name: Fork-type lock bracket
Surface treatment: Environmental zinc plated
Scope of application: European standard slot-frame 23mm wide side-hung doors and windows

JCL04

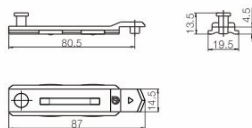

产品名称: 连接杆
表面处理: 镀锌保锌
适用范围: 欧标20槽平开、推拉门窗
Product name: Connecting rod
Surface treatment: Environmental zinc plated
Scope of application: The flat opening and sliding doors and windows with 20mm slot width of European standard.

五金配件
HARDWARE ACCESSORIES

JCQ03

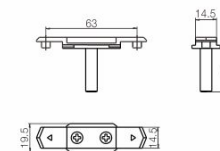

产品名称: 转换器
表面处理: 镀锌保锌
适用范围: 欧标20槽平开、推拉门窗
Product name: Transformer
Surface treatment: Environmental zinc plated
Scope of application: The flat opening and sliding doors and windows with 20mm slot width of European standard.

JCKG02

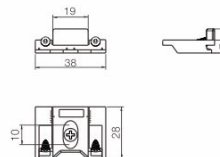

产品名称: 锁座
表面处理: 镀锌保锌
适用范围: 欧标槽框23mm宽的平开门窗
Product name: Lock bracket
Surface treatment: Environmental zinc plated
Scope of application: European standard slot-frame 23mm wide side-hung doors and windows

JCL04A

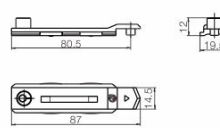

产品名称: 连接杆
表面处理: 镀锌保锌
适用范围: 欧标20槽平开门窗
Product name: Connecting rod
Surface treatment: Environmental zinc plated
Scope of application: The flat opening doors and windows with 20mm slot width of European standard.

五金配件

HARDWARE ACCESSORIES

JMX01

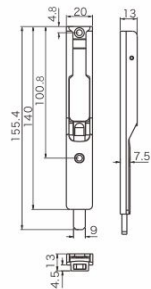

产品名称: 插销
表面处理: 珍珠镍、黑、镀镍
适用范围: 平开门、平开窗

Product name: Flush bolt
Surface treatment: Pearl nickel, black, nickeling
Scope of application: Casement window & door

JCKC01

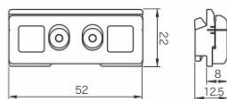

产品名称: 插销座
表面处理: 珍珠镍、镀锌
适用范围: 平开门、平开窗

Product name: Flush bolt seat
Surface treatment: Pearl nickel, galvanization
Scope of application: Casement window & door

JCKC02

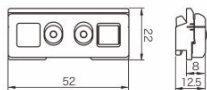

产品名称: 爬升块
表面处理: 珍珠镍、镀锌
适用范围: 平开门、平开窗

Product name: Elevating block
Surface treatment: Pearl nickel, galvanization
Scope of application: Casement window & door



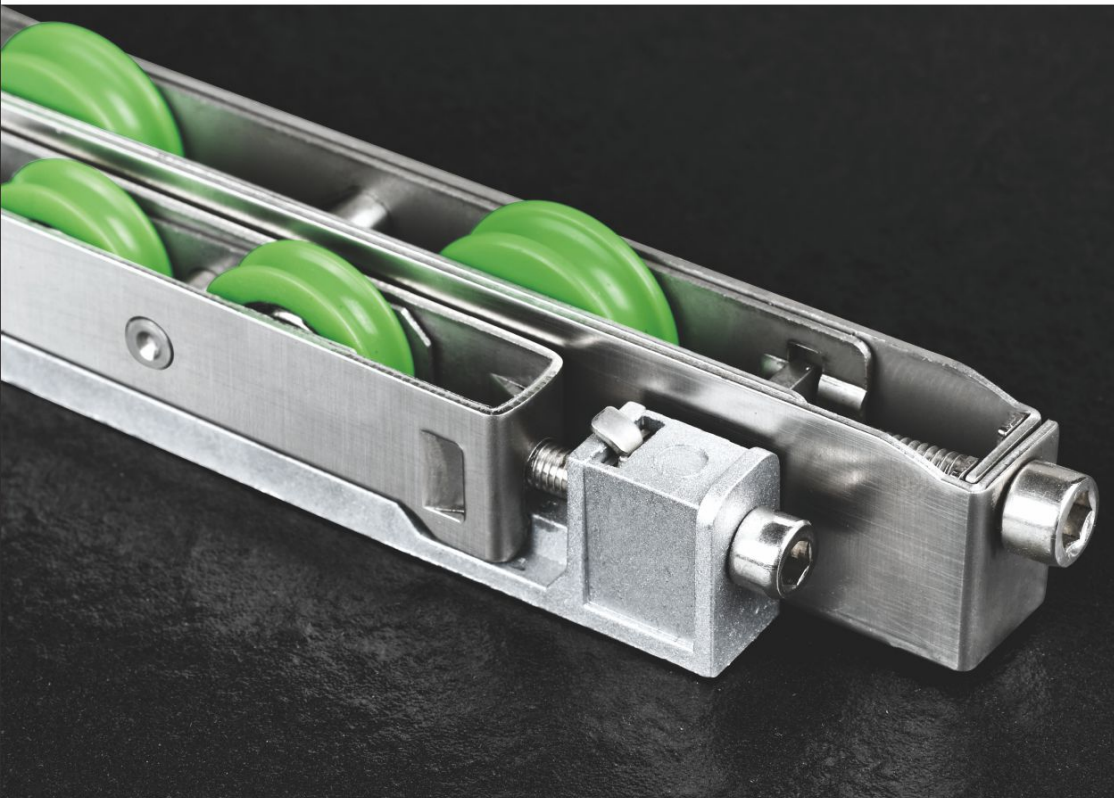

Roller Series
滑轮系列

滑轮 JG/T129—2017

定义: 承受门窗扇质量, 并能在外力的作用下, 通过滚动使门窗扇沿轨道往复运动的装置。

性能指标:

1. 承载重量100kg以下启闭力不应大于40N, 承载重量100kg~200kg启闭力不应大于60N, 承载重量200kg以上启闭力不应大于80N。

2. 门用滑轮达到10万次后, 门用吊轮达到10万次后, 窗用滑轮达到2.5万次后, 承受1.5倍的承载重量时, 启闭力不应大于规定值的1.5倍。

使用范围: 建筑推拉门窗用滑轮、推拉门用吊轮。

Roller JG/T129—2017

Definition:

The device that can withstand the quality of the door and window fan and make the door and window fan reciprocally move along the track under the rolling action of external force.

Performance index:

1. The lifting and closing force under 100kg load-carrying capacity shall not exceed 40N, the lifting and closing force under 100kg~200kg load-carry capacity shall not exceed 60N, and the lifting and closing force over 200kg load-carry capacity shall not exceed 80N.

2. When the door pulley reaches 100,000 times, and the door crane wheel reaches 100,000 times, and the window pulley reaches 25,000 times, the opening and closing force shall not exceed than 1.5 times of the specified value.

Scope of application:

Sliding doors and windows pulley and sliding doors wheel of buildings.

滑轮的选用和安装

SELECTION AND INSTALLATION OF THE ROLLER

1、滑撑的选用

滑轮的选用需根据门窗扇的重量和铝型材的安装空间及滑轮的承重量确定：

- 1.门窗扇的重量=(玻璃重量+扇型材重量)×安全系数1.3。
- 2.确定扇下方与下滑的配合空间和下滑轨道形状尺寸，滑轮转动轮子的形状和尺寸需与下轨的形状相吻合。
- 3.根据分别满足第1、2项门窗扇重和门窗扇下方、下轨配合尺寸要求，选择符合与其相应要求的滑轮。

注：我司所示的滑轮承重均为一对或一组滑轮的承重。

2、滑轮的安装和固定

1.滑轮的选用需根据门窗扇的重量和铝型材的安装空间及滑轮的根据不同的型材结构和不同结构的滑轮，其与扇料的固定连接方式各有不同。在连接组扇前，应确定其固定方式，再根据实际情况合理用螺丝或螺钉固定。

2.必须使滑轮与门窗扇下方紧密连接，不得松动。

3、滑轮对型材的配合要求与安装

- 1.安装滑轮时应预留好滑轮的调节空间，并保证下方与下轨之间有足够搭接量A，特别是伞形轨道的下滑，防止扇脱轨。
- 2.安装时还应注意滑轮应处于下滑轨道中间，同时保证两个(两组)滑轮要同在一直线上，不得偏移。

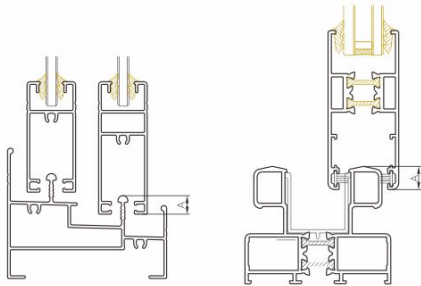

4、滑轮的维护

滑轮需要定期的检查维护，与滑轮配合的下轨道不能落入沙子、水泥、石灰等硬质杂物和酸性碱性腐蚀物，及太多的灰尘等，这样会使门窗扇开关不顺畅，并使滑轮受到损坏。

5、注意事项

滑轮的实际使用效果和承重与选用滑轮的轮轨、形状和角度等配合有关系，批量使用前敬请试装确定。

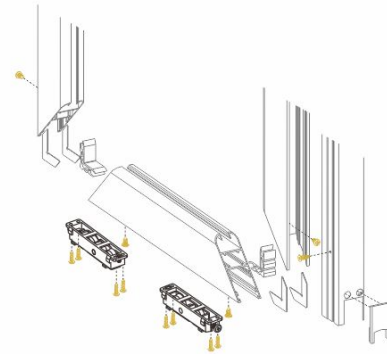

1. Selection of the roller:

The selection is based on the weight of the sash, the hardware space of the profile and the load bearing of the roller:

- a. Window/door sash weight= (glass weight+sash profile weight) * 1.3 (safety index).
- b. The shape and dimension of the roller must accord with the shape of the bottom slide rail.
- c. Select the suitable roller according to point 1 and 2.

Note: The load bearing of the roller is per twain.

2. Installation of the roller:

- a. The connection of the roller and the sash is different due to the difference of the roller and profile. Decide the way of installation first, then use screw or bolt accordingly.
- b. The roller and the bottom of the sash must be firmly connected.

3. Requirement to the profile and the installation:

- a. Make sure there is enough space (A) for installation and adjustment of the roller, prevent the sash from running off the rail.
- b. Keep the roller stay in the middle of the rail, make sure the two rollers (two pairs of roller) stay on the same line.

4. Maintenance of roller:

The routine inspection and maintenance are essential for the rollers to avoid the sand, cement, lime etc some hard raffle and acid—base property corrosive which may cause the sash unsmooth opening and have an bad effect on the rollers.

5. Note:

The use effect of the roller is relevant with its load bearing, wheel rail, shape and angle, please make a trial installation before ordering great amount.

滑轮

ROLLER

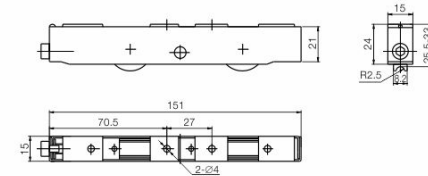

产品材质：不锈钢
最大承重：80kg/对
Material: Stainless steel
Maximum load bearing: 80kg/pair

JLTS01



JLTS02

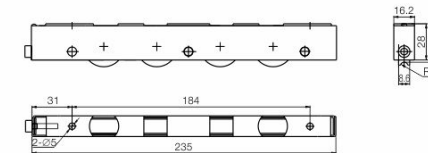

产品材质：不锈钢
最大承重：160kg/对
Material: Stainless steel
Maximum load bearing: 160kg/pair



滑轮
ROLLER

JLTS05

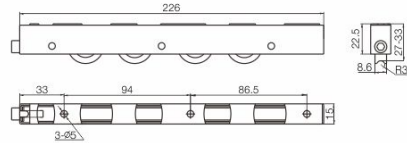

产品材质: 不锈钢
最大承重: 120kg/对
Material: Stainless steel
Maximum load bearing: 120kg/pair

滑轮
ROLLER

JLTS06

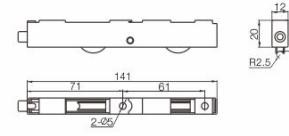

产品材质: 不锈钢
最大承重: 50kg/对
Material: Stainless steel
Maximum load bearing: 50kg/pair

JLTS08

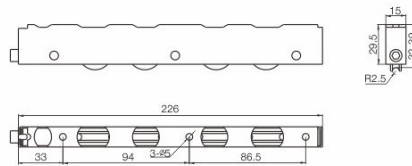

产品材质: 不锈钢
最大承重: 150kg/对
Material: Stainless steel
Maximum load bearing: 150kg/pair

JLTS07

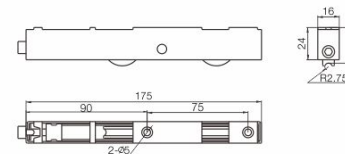

产品材质: 不锈钢
最大承重: 70kg/对
Material: Stainless steel
Maximum load bearing: 70kg/pair

滑轮
ROLLER

JLTS03

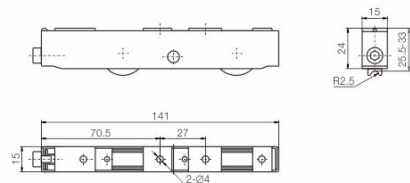

产品材质: 不锈钢
最大承重: 60kg/对
Material: Stainless steel
Maximum load bearing: 60kg/pair

滑轮
ROLLER

JLTS11

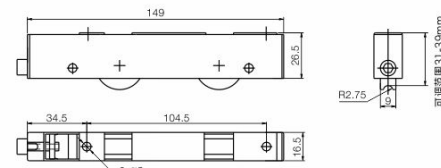

产品材质: 不锈钢
最大承重: 80kg/对
Material: Stainless steel
Maximum load bearing: 80kg/pair

JLTS17

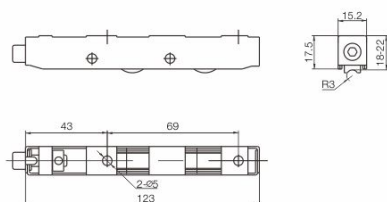

产品材质: 不锈钢
最大承重: 60kg/对
Material: Stainless steel
Maximum load bearing: 60kg/pair

JLTS12

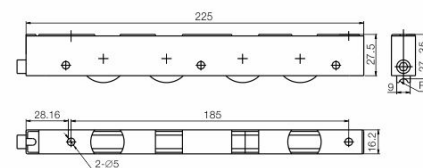

产品材质: 不锈钢
最大承重: 160kg/对
Material: Stainless steel
Maximum load bearing: 160kg/pair

滑轮
ROLLER

JLTS13

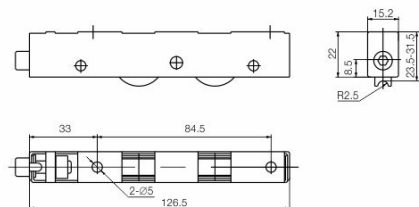

产品材质: 不锈钢
最大承重: 80kg/对
Material: Stainless steel
Maximum load bearing: 80kg/pair

滑轮
ROLLER

JLTS19

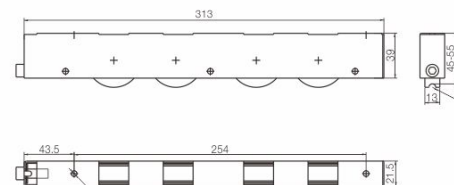

产品材质: 不锈钢
最大承重: 250kg/对
Material: Stainless steel
Maximum load bearing: 250kg/pair



JLTS14

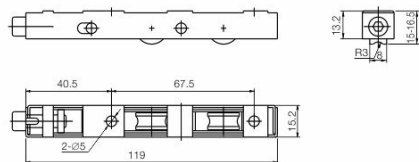

产品材质: 不锈钢
最大承重: 60kg/对
Material: Stainless steel
Maximum load bearing: 60kg/pair

JLTS26A

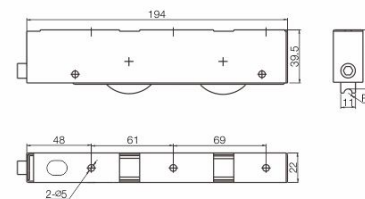

产品材质: 不锈钢
最大承重: 180kg/对
Material: Stainless steel
Maximum load bearing: 180kg/pair



滑轮
ROLLER

JLTS30

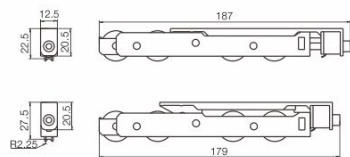

产品材质: 不锈钢+锌合金
最大承重: 100kg/对
Material: Stainless steel+ zinc alloy
Maximum load bearing: 100kg/pair

滑轮
ROLLER

JLTS32

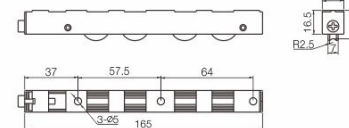

产品材质: 不锈钢
最大承重: 90kg/对
Material: Stainless steel
Maximum load bearing: 90kg/pair



JLTS31

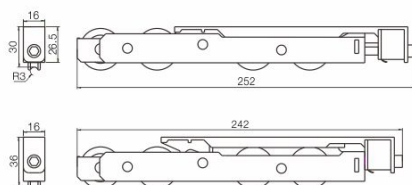

产品材质: 不锈钢+锌合金
最大承重: 150kg/对
Material: Stainless steel+ zinc alloy
Maximum load bearing: 150kg/pair

JLTS34

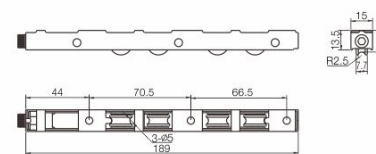

产品材质: 不锈钢
最大承重: 80kg/对
Material: Stainless steel
Maximum load bearing: 80kg/pair



滑轮
ROLLER

JLTS33

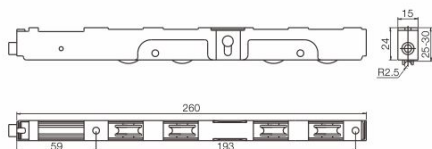

产品材质: 不锈钢
最大承重: 150kg/对
Material: Stainless steel
Maximum load bearing: 150kg/pair

滑轮
ROLLER

JLTS35

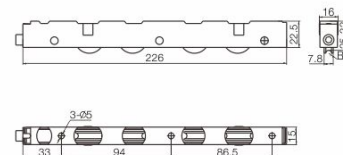

产品材质: 不锈钢
最大承重: 150kg/对
Material: Stainless steel
Maximum load bearing: 150kg/pair



JLTS36

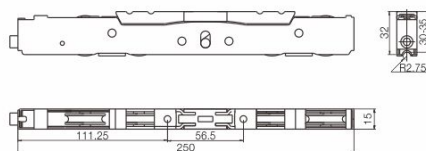

产品材质: 不锈钢
最大承重: 150kg/对
Material: Stainless steel
Maximum load bearing: 150kg/pair

JLTS37

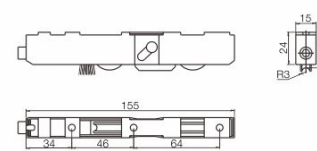

产品材质: 锌合金+不锈钢
最大承重: 100kg/对
Material: zinc alloy+Stainless steel
Maximum load bearing: 100kg/pair



滑轮
ROLLER

JLTS41

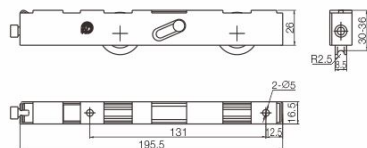

产品材质: 不锈钢
最大承重: 100kg/对
Material: Stainless steel
Maximum load bearing: 100kg/pair

JLTS43

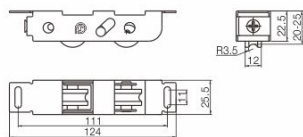

产品材质: 不锈钢
最大承重: 80kg/对
Material: Stainless steel
Maximum load bearing: 80kg/pair

滑轮
ROLLER

JLTS45

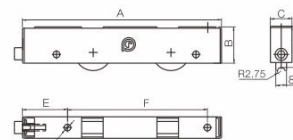

安装尺寸(单位:mm)							轮最大承重(kg)
规格	A	B	C	D	E	F	
JLTS45-15	146.5	22.5	15	29-37	33.5	104	200kg/对
JLTS45-16	148	27	16	32-40	33.5	104	200kg/对

产品材质: 全不锈钢
最大承重: 200kg/对
Material: Stainless steel
Maximum load bearing: 200kg/pair

JLTS46

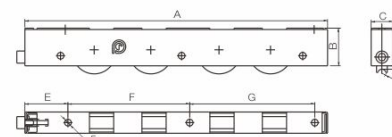

安装尺寸(单位:mm)							轮最大承重(kg)	
规格	A	B	C	D	E	F		G
JLTS46-15.5	205	22.5	15.5	28-36	32.5	164	—	300kg/对
JLTS46-16	225	28	16	31-38	32	90.5	93	300kg/对

产品材质: 全不锈钢
最大承重: 300kg/对
Material: Stainless steel
Maximum load bearing: 300kg/pair

滑轮
ROLLER

JLTS47



产品材质: 全不锈钢
最大承重: 450Kg/对
Material: Stainless steel
Maximum load bearing: 450kg/pair

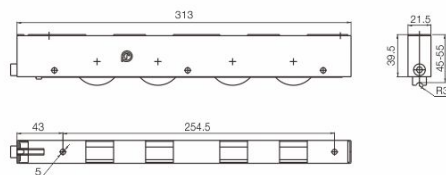

滑轮
ROLLER

JTM05

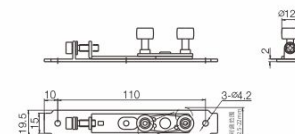

产品名称: 防摆轮
产品材质: 不锈钢
适用范围: 推拉门窗
Product name: The balance wheel
Material: Stainless steel
Scope of application: Sliding window & door



JTM08

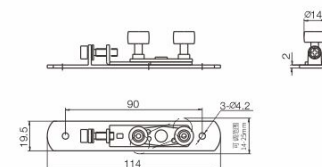

产品名称: 防摆轮
产品材质: 不锈钢
适用范围: 推拉门窗
Product name: The balance wheel
Material: Stainless steel
Scope of application: Sliding window & door



执手
HANDLE

JCZM16

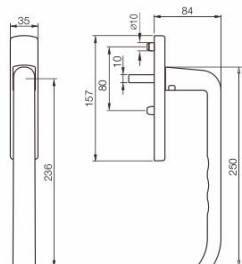

产品名称: 提升推拉门执手
产品材质: 铝镁合金
方轴长度: 可选
表面处理: 金、银、古铜、黑
适用范围: 推拉门

Product name: Lift-slide door handle
Material: Aluminium magnesium alloy
Square shaft length: Optional
Surface treatment: Gold, silver, bronze, black
Scope of application: Sliding door

JCZM17

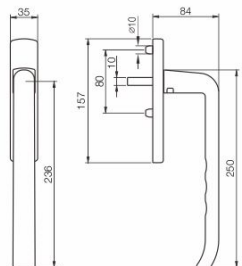

产品名称: 提升推拉门执手
产品材质: 铝镁合金
方轴长度: 可选
表面处理: 金、银、古铜、黑
适用范围: 推拉门

Product name: Lift-slide door handle
Material: Aluminium magnesium alloy
Square shaft length: Optional
Surface treatment: Gold, silver, bronze, black
Scope of application: Sliding door

JCZM18

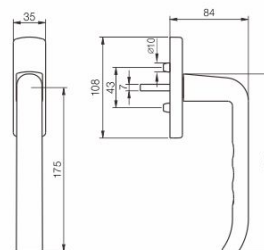

产品名称: 提升推拉门执手
产品材质: 铝镁合金
方轴长度: 可选
表面处理: 金、银、古铜、黑
适用范围: 推拉门

Product name: Lift-slide door handle
Material: Aluminium magnesium alloy
Square shaft length: Optional
Surface treatment: Gold, silver, bronze, black
Scope of application: Sliding door

JCZM20

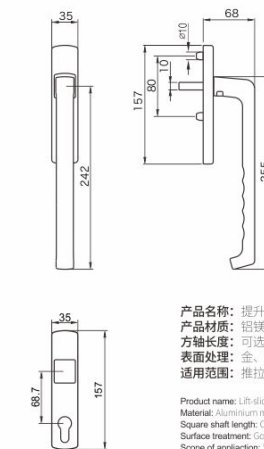

产品名称: 提升推拉门执手
产品材质: 铝镁合金
方轴长度: 可选
表面处理: 金、银、古铜、黑
适用范围: 推拉门

Product name: Lift-slide door handle
Material: Aluminium magnesium alloy
Square shaft length: Optional
Surface treatment: Gold, silver, bronze, black
Scope of application: Sliding door

执手
HANDLE

JCZM21

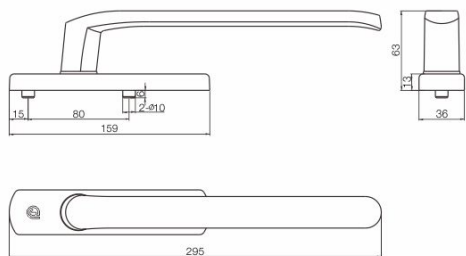

产品名称: 提升推拉门执手
产品材质: 锌铝合金
方轴长度: 8*8*(45+型材厚)
表面处理: 喷涂

Product name: Lift-slide door handle
Material: Zinc-aluminum alloy
Square shaft length: 8*8*(45+ profile thickness)
Surface treatment: Spray painting

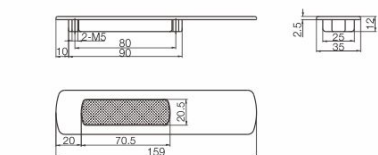

产品名称: 反面扣手
产品材质: 锌铝合金
表面处理: 喷涂

Product name: Lift-slide door handle
Material: Zinc-aluminum alloy
Surface treatment: Spray painting

JCZM22

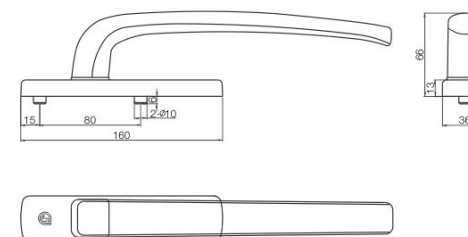

产品名称: 提升推拉门执手
产品材质: 锌铝合金
方轴长度: 8*8*(45+型材厚)
表面处理: 喷涂

Product name: Lift-slide door handle
Material: Zinc-aluminum alloy
Square shaft length: 8*8*(45+ profile thickness)
Surface treatment: Spray painting

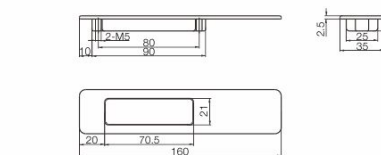

产品名称: 反面扣手
产品材质: 锌铝合金
表面处理: 喷涂

Product name: Lift-slide door handle
Material: Zinc-aluminum alloy
Surface treatment: Spray painting



Manual Window Opener Series

手摇开窗器

双臂手摇开窗器
SERIES DUAL ARM OPERATOR

HJ026-002L/R

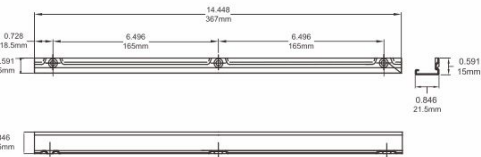
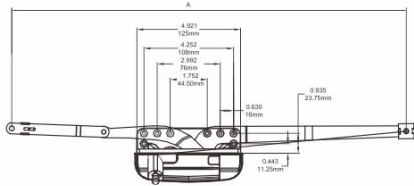
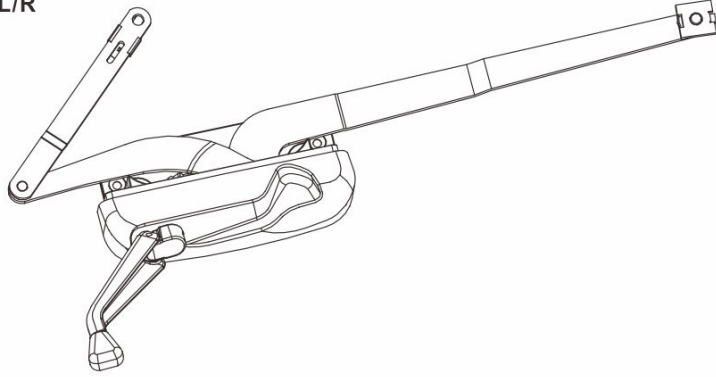

描述	编号代码
滑槽	HJ91-029/030

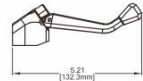
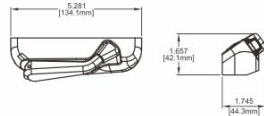

描述	编号代码
罩壳和摇把	HJ028-R/W

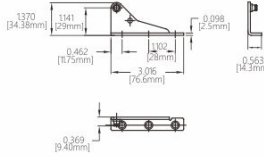

描述	编号代码
三角支架	HJ92-031-L/R

双臂手摇开窗器
SERIES DUAL ARM OPERATOR

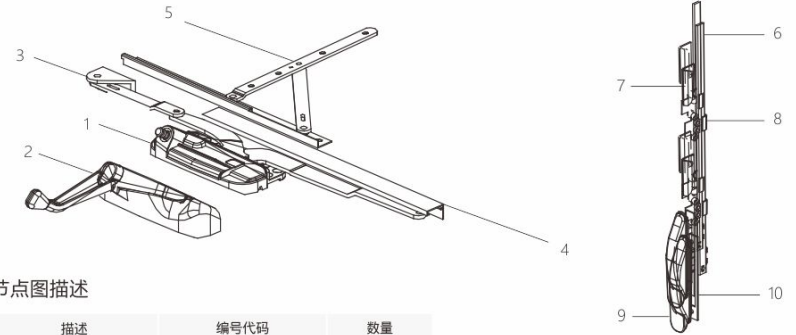

安装节点图描述

序号	描述	编号代码	数量
1	双臂手摇开窗器	HJ026-002L/R HJ026-002L/R-010	1
2	罩壳和摇把	HJ028-R/W	1
3	三角支架	HJ92-031-L/R	1
4	滑槽	HJ91-029/030	1
5	二连杆	HJ051-COC-13L/R	2
6	传动杆	HJ41-01-380...	1
7	锁扣	HJ42-03	2-5
8	导向块	HJ43-03	2-5
9	开关	HJ40-9-01	1
10	开关加强片	HJ44-03	1

适用窗型及限定

1. 双臂手摇开窗器，推拉力同时作用于窗扇，开启能力强，适用于平开窗，特别是大窗或重窗，是断桥隔热铝合金型材窗和铝木复合型材窗的首选。
2. 最佳使用窗宽：800-1000mm
3. 开窗器对窗扇没有承载作用，请根据窗扇重选择正确的铰链。

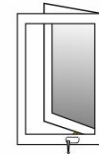

尺寸及配置

描述	编号代码	尺寸 A
双臂手摇开窗器	HJ026-002-L/R	478.40mm
	HJ026-002-L/R-101	405.20mm

说明：手摇开窗器的可选型号对应不同的尺寸及安装方向，选购时请联系技术人员。

材质及表面处理

描述	材质和表面处理
双臂手摇开窗器壳体	优质锌合金压铸成型，超细耐侯粉末静电喷塑，并高温固化。
齿轮臂	经过硬度加强处理的碳钢，表面电镀后，超细耐侯粉末喷塑。
罩壳	PC+ABS复合材料，或有锌合金罩壳可选。
摇把	锌合金静电喷塑。

说明：罩壳和摇把的标准颜色请参看本公司色卡。同时支持客户批量产品定制颜色。

曲臂手摇开窗器
SERIES DYAD OPERATOR

HJ025-002L/R

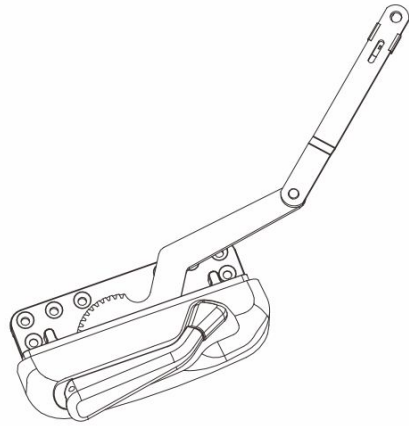

材质及表面处理

描述	材质和表面处理
曲臂手摇开窗器壳体	优质锌合金压铸成型, 超细耐候粉末静电喷塑, 并高温固化。
齿轮臂	经过硬度加强处理的碳钢, 表面电镀后, 超细耐候粉末喷塑。
罩壳	PC+ABS复合塑料, 或有锌合金罩壳可选。
摇把	锌合金静电喷塑。

说明: 罩壳和摇把的标准颜色请参看本公司色卡。同时支持客户批量产品定制颜色。

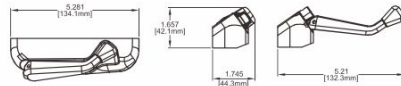
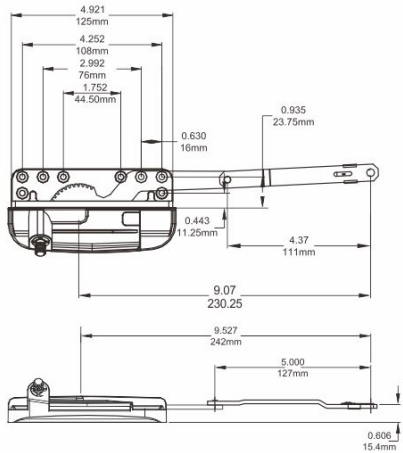

描述	编号代码
罩壳和摇把	HJ028-R/W

曲臂手摇开窗器
SERIES DYAD OPERATOR

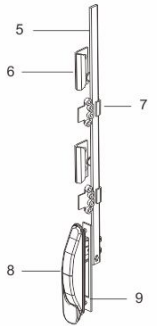
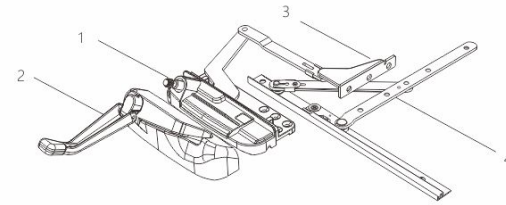

安装节点图描述

序号	描述	编号代码	数量
1	曲臂手摇开窗器	HJ025-002L/R	1
2	罩壳和摇把	HJ028-R/W	1
3	三角支架	HJ92-03L/R	1
4	三连杆	HJ051-COC-13L/R	2
5	传动杆	HJ41-0F-380 ...	1
6	锁扣	HJ42-03	2-5
7	导向块	HJ43-03	2-5
8	开关	HJ40-9-01	1
9	开关加强片	HJ44-03	1

适用窗型及限定

1. 曲臂手摇开窗器适用于平开窗, 对窄窗、一体圆顶窗、异形窗有卓越的推窗功能。
2. 最佳使用范围为窗宽300mm-500mm
3. 开窗器对窗扇没有承载作用, 请根据窗扇重选择正确的铰链。

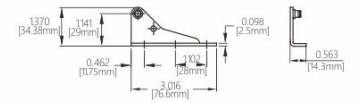
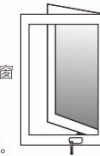

尺寸及配置

描述	编号代码
曲臂手摇开窗器	HJ025-002L/R

说明: 手摇开窗器的可选型号对应不同的尺寸及安装方向, 选购时请联系技术人员。

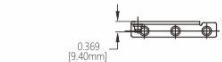

描述	编号代码
三角支架	HJ92-03L/R

单臂手摇开窗器
SERIES SINGLE ARM OPERATOR

HJ009-002L/R

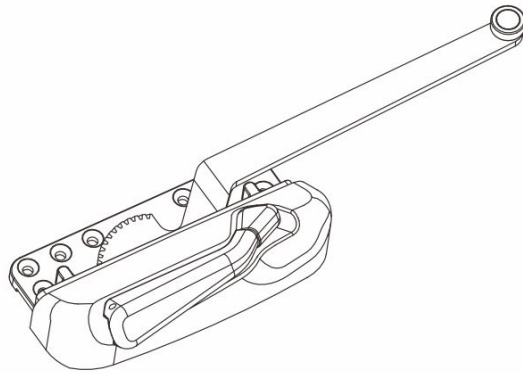

材质及表面处理

描述	材质和表面处理
单臂手摇开窗器壳体	优质锌合金压铸成型, 超细耐蚀粉末静电喷塑, 并高温固化。
齿轮臂	经过硬度加强处理的碳钢, 表面电镀后, 超细耐蚀粉末喷塑。
罩壳	PC+ABS复合塑料, 或有锌合金罩壳可选。
摇把	锌合金静电喷塑。

说明: 罩壳和摇把的标准颜色请参看本公司色卡。同时支持客户批量产品定制颜色。

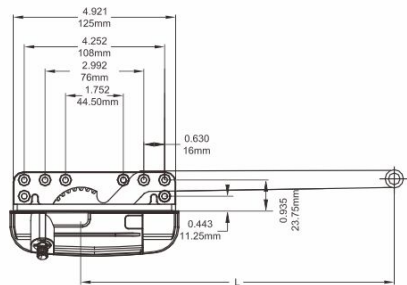

描述	编号代码
罩壳和摇把	HJ028-R/W

单臂手摇开窗器
SERIES SINGLE ARM OPERATOR

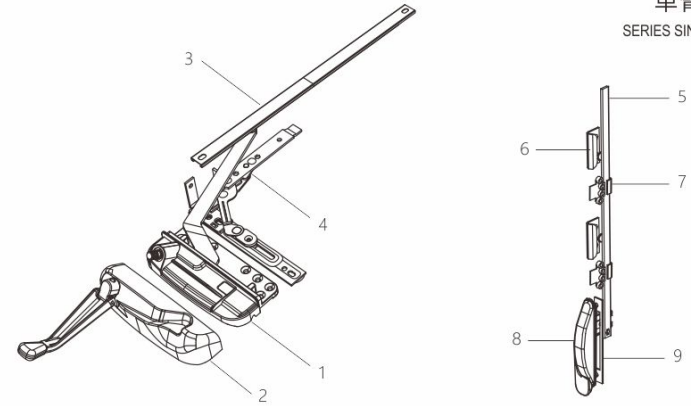

安装节点图描述

序号	描述	编号代码	数量
1	单臂手摇开窗器	HJ007-002L/R-001	1
		HJ009-002L/R-001	
		HJ013-002L/R-001	
2	罩壳和摇把	HJ028-R/W	1
3	滑槽	HJ91-072-21	1
		HJ91-072-25	
4	隐藏式合页	HJHHBF-L/R	2
5	传动杆	HJ41-01-380...	1
6	锁扣	HJ42-03	2-5
7	导向块	HJ43-03	2-5
8	开关	HJ40-9-01	1
9	开关加强片	HJ44-03	1

适用窗型及限定

- 单臂手摇开窗器, 继承传统美观和装饰灵活性, 同时又是相对经济的一款选择, 可以配合隐藏合页, 应用于平开窗型。
- 最佳使用窗宽: 500-800mm
- 开窗器对窗扇没有承载作用, 请根据窗扇重量选择正确的铰链。

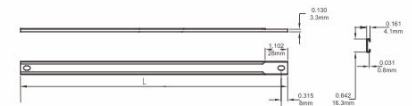
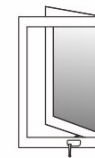

尺寸及配置

描述	编号代码	尺寸 L
单臂手摇开窗器	HJ007-002L/R-001	7.5"
	HJ009-002L/R-001	9.5"
	HJ013-002L/R-001	13.5"

描述	编号代码	尺寸 L	适用的手摇开窗器
滑槽	HJ91-072-21	323.9mm	HJ007-002L/R-001
	HJ91-072-25	371.6mm	HJ009-002L/R-001
			HJ013-002L/R-001

说明: 手摇开窗器的可选型号对应不同的尺寸及安装方向, 选购时请联系技术人员。

上悬手摇开窗器
SERIES AWNING OPERATOR

上悬手摇开窗器
SERIES AWNING OPERATOR

HJ068-002

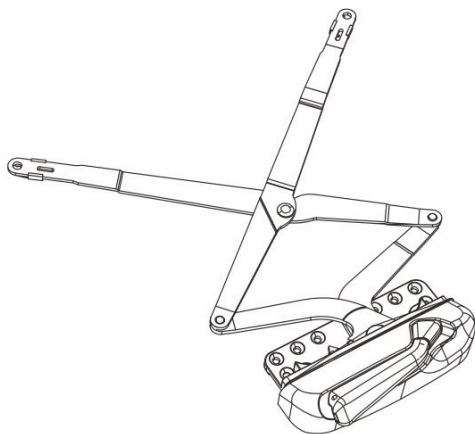

材质及表面处理

描述	材质和表面处理
HJ068上悬手摇开窗器壳体	优质锌合金压铸成型, 超细耐候粉末静电喷塑, 并高温固化。
齿轮臂	经过硬度加强处理的碳钢, 表面电镀后, 超细耐候粉末喷塑。
罩壳	PC+ABS复合塑料, 或有锌合金罩壳可选。
摇把	锌合金静电喷塑。

说明: 罩壳和摇把的标准颜色请参看本公司色卡, 同时支持客户批量产品定制颜色。

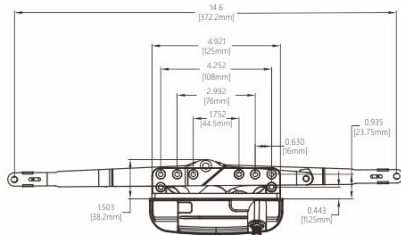

描述	编号代码
罩壳和摇把	HJ028-R/W

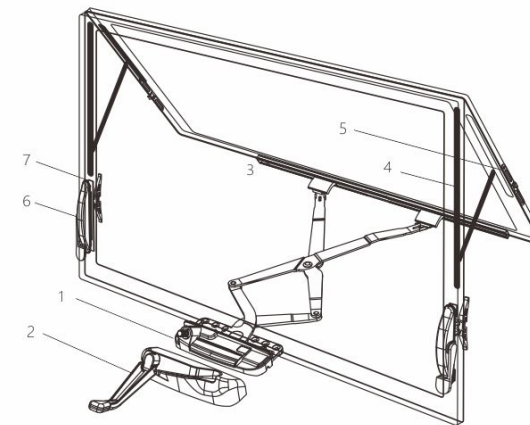
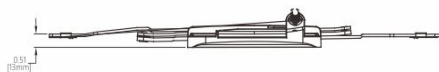

安装节点图描述

序号	描述	编号代码	数量
1	068上悬手摇开窗器	HJ068-002	1
2	罩壳和摇把	HJ028-R/W	1
3	滑槽	HJ91-069	1
4	铰链	请根据实际情况选配	2
5	锁扣	HJ42-6	2
6	开关	HJ40-5	2
7	开关加强片	HJ44-03	2

适用窗型及限定

- 1.HJ068上悬手摇开窗器, 以坚实的剪式结构, 实现大窗上悬开启。
- 2.最佳使用范围为窗宽500mm-1500mm, 最大开启距离可达380mm
- 3.开窗器对窗扇没有承载作用, 请根据窗扇重选择正确的铰链。

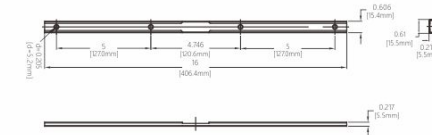

尺寸及配置

描述	编号代码
HJ068上悬手摇开窗器	HJ068-002

描述	编号代码
滑槽	HJ91-069

说明: 手摇开窗器的可选型号对应不同的尺寸及安装方向, 选购时请联系技术人员。

上悬手摇开窗器
SERIES AWNING OPERATOR

HJ080-138

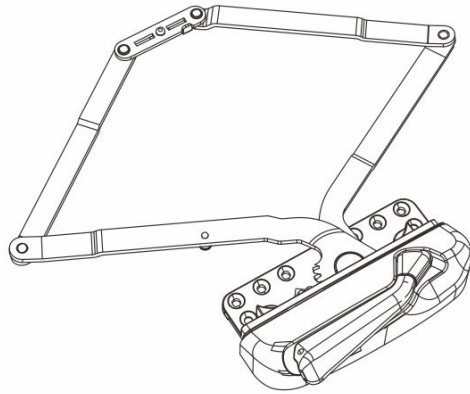

材质及表面处理

描述	材质和表面处理
HJ080上悬手摇开窗器壳体	优质锌合金压铸成型, 超细耐候粉末静电喷塑, 并高温固化。
齿轮臂及活动定位板	经过硬度加强处理的碳钢, 表面电镀后, 超细耐候粉末喷塑。
罩壳	PC+ABS复合塑料, 或有锌合金罩壳可选。
摇把	锌合金静电喷塑。

说明: 罩壳和摇把的标准颜色请参看本公司色卡。同时支持客户批量产品定制颜色。

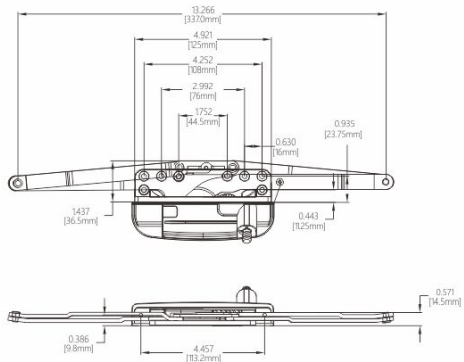

描述	编号代码
罩壳和摇把	HJ028-R/W

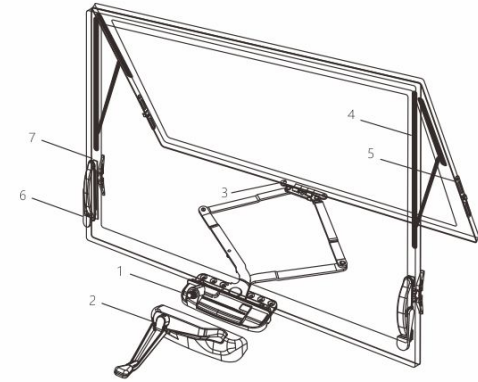

安装节点图描述

序号	描述	编号代码	数量
1	HJ080上悬手摇开窗器	HJ080-138/108	1
2	罩壳和摇把	HJ028-R/W	1
3	活动定位板	HJ91-080	1
4	铰链	请根据实际情况选配	2
5	锁扣	HJ42-6	2
6	开关	HJ40-5	2
7	开关加强片	HJ44-03	2

适用窗型及限定

- 1.HJ080上悬手摇开窗器独特的交叠式臂设计, 为小型腔上悬窗安装提供了便利。
- 2.最佳使用范围为窗宽500mm-1500mm
- 3.开窗器对窗扇没有承载作用, 请根据窗扇重选择正确的铰链。

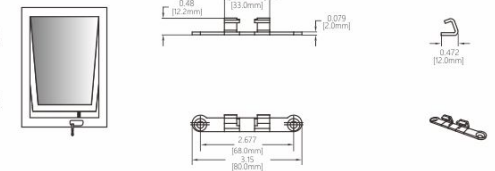

尺寸及配置

描述	编号代码
HJ080上悬手摇开窗器	HJ080-138/108

说明: 手摇开窗器的可选型号对应不同的尺寸及安装方向, 选购时请联系技术人员。

描述	编号代码
活动定位板	HJ91-080

单臂手摇开窗器

SERIES SINGLE ARM OPERATOR

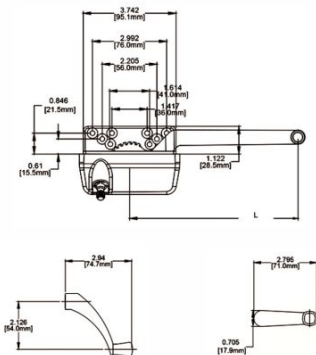

产品编号: HJ009-L/R
 表面处理: 喷涂
 使用窗宽: 450mm-700mm
 适用范围: 平面槽口型材的平开窗, 分左右
 Product number: HJ009-L/R
 Surface treatment: Spraying
 Applied to window width of 450mm-700mm
 Scope of application: flat opening window with planar slot profile, has left and right difference.

上悬手摇开窗器

SERIES AWNING OPERATOR

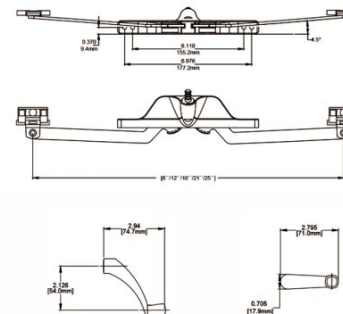

产品编号: HJ072-12
 表面处理: 喷涂
 使用窗宽: 500mm-1600mm
 适用范围: 平面槽口型材的平开窗
 Product number: HJ072-12
 Surface treatment: Spraying
 Applied to window width of 500mm-1600mm
 Scope of application: flat opening window with planar slot profile.

曲臂手摇开窗器

SERIES DYAD OPERATOR

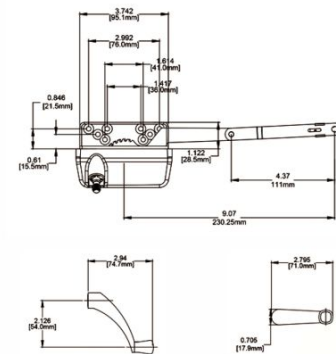

产品编号: HJ015-L/R
 表面处理: 喷涂
 使用窗宽: 300mm-550mm
 适用范围: 平面槽口型材的平开窗, 分左右
 Product number: HJ015-L/R
 Surface treatment: Spraying
 Applied to window width of 300mm-550mm
 Scope of application: flat opening window with planar slot profile, has left and right difference.

手摇开窗器系列

MANUAL WINDOW OPENER SERIES

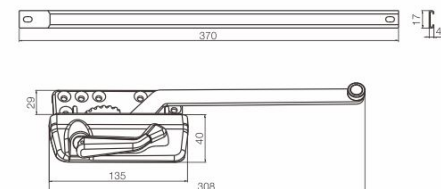

产品编号: JCSKP01L/R
 表面处理: 喷涂
 适用范围: 平面槽口型材的平开窗, 分左右
 Product number: JCSKP01L/R
 Surface treatment: Spraying
 Scope of application: flat opening window with planar slot profile, has left and right difference.

手摇开窗器系列

MANUAL WINDOW OPENER SERIES

大型窗用手摇开窗器：JCSKP02



产品特点：

1. 手动开启和关闭。机械结构设计可靠，使用寿命长，质保10年。
2. 超大幕墙窗适用，开启扇3000mmH*1600mmW尺寸之内都可使用。
3. 上悬开启，开启角度，0-15度。
4. 高抗风载，抗风压3吨（Intertek检测报告），满足高层建筑，和超大窗风载要求。
5. 手摇力轻，多重省力设计，手摇力低于24N（2.4KG），免维护丝杆结构，密封性能优良。
6. 超大窗的框扇调节功能。丝杆式结构，精密的间隙精度，卓越的拉力，可以让扇框丝丝归位。解决了超大窗框扇变形，关合不到位的问题。
7. 外型美观，适合商务楼，商场，展馆，教学楼、机场等公共场所。
8. 安装简单，方便。
9. 产品可以实现一控二，或一控四，即一个手摇柄，同时开关两扇窗户。

序号 No.	名称 Description	编号 Code	材料 Material	数量 QTY
1	主体	JCSKP02-01	德国定制一体型左右反转丝杆+螺母	1
2	外罩	JCSKP02-02	PC+ABS合金	1
3	承底座+支承架	JCSKP02-03	铝合金	1
4	推头	JCSKP02-04	粉末冶金	1
5	手摇柄	JCSKP02-05	锌合金	1

手摇开窗器系列

MANUAL WINDOW OPENER SERIES

消防排烟窗用手摇开窗器：HJ15002



序号 No.	结构名称 Description	编号 Code	规格/材质 Material	数量 QTY	备注 Remark
1	开窗器（左）	HJ1500-L-001	锌合金	1	
2	开窗器（右）	HJ1500-R-001	锌合金	1	
3	转角器	HJZJQ-1500-01	锌合金	1	
4	手摇杆	HJSYG-1500-XXX	铝合金	1	
5	连接杆	HJ41-1500-XXX	铝合金	3	
6	滑槽	HJ91-072-25	不锈钢	1	

产品特点：

1. 手动开启和关闭，安装简单，方便。
2. 开启角度，外倒开启0-90度。
3. 抗风载1200N，满足高层建筑风载要求。
4. 多重省力设计，100KG重的窗扇，手摇力低于24N（2.4KG），轻松开启及关回。
5. 机械结构设计可靠，使用寿命长，质保10年。
6. 适合商务楼，商场，展馆，教学楼、机场等公共场所。

多扇(四扇)消防排烟窗配置：HJ15004



序号 No.	结构名称 Description	编号 Code	规格/材质 Material	数量 QTY	备注 Remark
1	开窗器（左/右）	HJ1500-L/R-001	锌合金	4	
2	转角器	HJZJQ-1500-01	锌合金	1	
3	手摇杆	HJSYG-1500-XXX	铝合金	1	
4	连接杆	HJ41-1500-XXX	铝合金	4	
5	滑槽	HJ91-072-25	不锈钢	4	

产品特点：

1. 机械性能可靠，寿命长达质保10年；安装简单，方便，手动开启和关闭。
2. 通风量最大，开启角度，外平开0-170度，自锁，窗扇开到哪里自锁到哪里。
3. 抗风载1200N，满足高层（10层以上）建筑风载要求。
4. 手摇轻便。多重省力设计，100KG重的窗扇，手摇力低于24N（2.4KG），轻松开启及关回。
5. 适合家居别墅底层、顶层的通风，适合商务楼，商场，展馆，教学楼、机场等公共场所，消防排烟要求。
6. 产品可以实现一控二，一控四，即一个手摇柄，同时开关两、四扇窗户。。

单点开关

SERIES SINGLE POINT LOCK



产品编号: HJ40-5L/R
表面处理: 喷涂
适用范围: 平面槽口型材的平开窗, 分左右
Product number: HJ40-5
Surface treatment: Spraying
Scope of application: flat opening window with planar slot profile, has left and right difference.

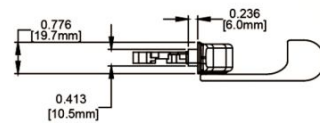
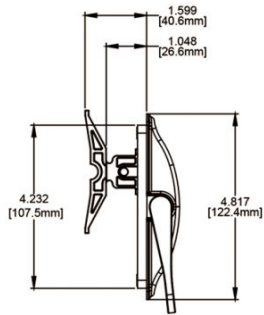

选购小贴士:

上悬窗建议左右各使用一个单点开关
根据不同型材选择不同的安装加强片。
为提高安装的准确性, 建议窗组装前预开槽和打孔。
根据不同型材选择不同尺寸的锁扣和导向块

ORDER TIPS

Two single point locks on left and right sides is suggested for awning window.
To choose different support plates for different profile wall thickness.
For accurate hardware placement, pre-drilling of the window profile is recommended
To choose different tie bar guide and keeper according to different profile cavities.

多点开关--拨叉式

SERIES MULTI POINT LOCK-FORK

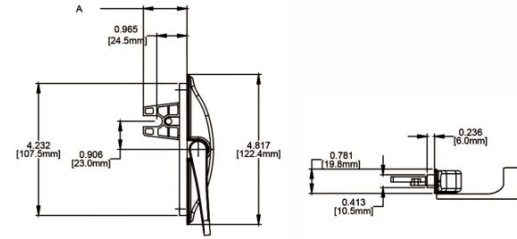

产品编号: HJ40-9L/R
表面处理: 喷涂
适用范围: 平面槽口型材的平开窗, 分左右

Product number: HJ40-9
Surface treatment: Spraying
Scope of application: flat opening window with planar slot profile, has left and right difference.



多点开关--挂钩式

SERIES MULTI POINT LOCK

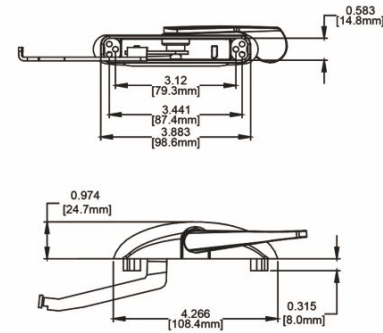

产品编号: HJ40-7L/R
表面处理: 喷涂
适用范围: 平面槽口型材的平开窗, 分左右

Product number: HJ40-7
Surface treatment: Spraying
Scope of application: flat opening window with planar slot profile, has left and right difference.





Maglev Linear Drive Sliding Door 磁浮直线驱动平移门

Smart Home, Smart Life ——Maglev linear drive sliding door

智能家居, 智享生活——磁浮直线驱动平移门



磁悬浮技术简介

磁悬浮技术是指利用悬浮磁力使物体处于一个无摩擦、无接触悬浮的平衡状态,是集电磁学、电子技术、控制工程、信号处理、机械学、动力学为一体的高新技术。磁悬浮技术相较传统机械支撑最大的优势在于无机械接触,能有效减小甚至消除传动摩擦造成的能耗损失和器件磨损问题。磁悬浮的应用范围十分广泛,大到磁悬浮列车,小到磁悬浮轴承,目前磁悬浮技术已走进人们的家居、办公领域,如磁悬浮台灯、磁悬浮音响等。

Magnetic levitation technology

Magnetic levitation technology refers to the use of magnetic suspension force to make the object in a frictionless, contactless suspension equilibrium, is a collection of electromagnetics, electronic technology, control engineering, signal processing, mechanics, dynamics as one of the high technology. The biggest advantage of magnetic levitation technology over traditional mechanical support is that it has no mechanical contact and can effectively reduce or even eliminate energy loss and device wear caused by drive friction. Magnetic levitation has a wide range of applications, ranging from magnetic levitation trains to magnetic suspension bearings. At present, magnetic levitation technology has entered people's home and office areas, such as magnetic levitation lamps and magnetic levitation sounds.

磁浮直线驱动平移门简介

磁浮直线驱动平移门采用直线电机代替传统旋转电机,通过直线电机带动门体运动,取缔了传统的齿轮皮带传动方式,增加了平移门的使用寿命,降低了维修成本。同时巧妙地利用直线电机定子与转子之间的电磁力,卸载门体的部分重力,减小吊轮与吊轨之间的摩擦力。

Magnetic floating linear drive sliding door

The maglev linear drive translation door adopts the linear motor instead of the traditional rotary motor, and drives the door body movement through the linear motor, which bans the traditional gear belt transmission method, increases the service life of the sliding door, and reduces the maintenance cost. At the same time, the electromagnetic force between the linear motor's mover and the stator is skillfully used to unload part of the weight of the door body and reduce the friction between the hanging wheel and the hanging rail.

Magnetic floating linear drive sliding door 磁浮直线驱动平移门

Advantage

Magnetic floating linear drive sliding door features

磁浮直线驱动平移门特点

超静音 Ultra-quiet

采用直线电机产生的电磁力卸载门体重力，减少吊轮与吊轨之间的摩擦力；同时取缔了传统齿轮皮带传动，避免了机械接触，从根本上解决了噪声问题，正常工作下噪声小于40分贝。

Using the electromagnetic force generated by the linear motor to unload the weight of the door body and reduce the friction between the hanging wheel and the hanging rail. At the same time, the traditional gear belt drive was eliminated, which avoided mechanical contact and solved the noise problem from the root. The noise under normal operation was less than 40 decibels.

智能化 intelligent

具有人脸识别开门、指纹识别开门、密码验证开门、刷卡开门以及红外微波探头感应开门等众多功能，同时可与公司考勤系统结合起来，实现一机多用。

It has many door opening ways such as face recognition, fingerprint recognition, password authentication, card to open the door, and many functions such as infrared microwave probe induction door, at the same time can be combined with the company's attendance system, achieve multi-usage

安全高 high safety

门关闭过程中，碰到一定障碍物会自动弹回；对于酒店、写字楼等公共场所可以选择红外微波探头组件，只要有移动物体在门附近，门都不会关闭。

During the door closing process, some obstacles will bounce back automatically. For public places such as hotels and office buildings, infrared microwave probe assemblies can be selected. As long as there are moving objects near the door, the doors will not close.

断电正常推拉 Power off as normal sliding door

断电后秒变推拉门，开门阻力不足20牛顿。在紧急情况（地震、火灾等）下，断电时，也可轻松开门。

As normally sliding door once second after the power off, the door opening power less than 20 newtons. In an emergency (earthquake, fire, etc.), it is easy to open the door when the power is off.

功耗低 low power consumption

减小了吊轨与吊轮之间的摩擦阻力，没有其它机械接触，能量损耗少，功耗更低。

The frictional resistance between the hanging rail and the hanging wheel is reduced, there is no other mechanical contact, less energy loss and lower power consumption.

体积小 Small size

消除皮带齿轮的传动方式，节约安装空间，使体积变得更加小巧。

Eliminating the transmission mode of the belt gear saves installation space and makes the volume more compact.

寿命长 Long life

相较于传统自动平移门，没有齿轮皮带等易损件，因此其使用寿命更长。

Compared with the traditional automatic translation door, there is no such vulnerable parts as gear belt, so its service life is longer

适用广 Wide application

适用于办公楼、店面、银行、家庭等众多场合。同时，模块化设计易于任何门洞尺寸。

Applicable to office buildings, storefronts, banks, homes and many other occasions. At the same time, the modular design is easy to fit into any door size.

HJDP-CXF1-A (商用类)

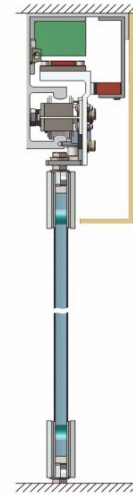

产品特点：

磁浮直线驱动平移门特点：智能化、超静音、体积小、功耗低、断电可正常推拉、高全系数高、寿命长、适用广

技术概要：

主要材质：按需求定制
适用范围：木质移门、玻璃门、金属边框门
适用门厚：> 30mm
单门承重：≤200KG
Main Material: Customized on demand
Types of: Wood door, Glass door, Metal border door
Door thickness: > 30mm
Weight Capacity: ≤200KG

应用场景：

楼宇、企业、银行、酒店、医疗等



HJDP-CXF2-A (家用类)



产品特点：

磁浮直线驱动平移门特点：智能化、超静音、体积小、功耗低、断电可正常推拉、高全系数高、寿命长、适用广

技术概要：

主要材质：按需求定制
适用范围：衣柜门、隔断门
适用门厚：> 30mm-50mm
单门承重：≤100KG
Main Material: Customized on demand
Types of: Closet door, partition door
Door thickness: > 30mm-50mm
Weight Capacity: ≤100KG

应用场景：

家居、办公室等室内场所。





Soft-closing Wooden Sliding Door Roller

木门缓冲吊滑轮系列

标准配置 (单扇门用量)



HJDP-FC001 (单、双边缓冲可选)

产品特点:
斜面轮结构, 自排尘功能、耐磨性强, 滑动顺畅, 静音; 气动阻尼器, 可靠性高, 抗拉强度大; 挂板防脱螺母结构, 安全可靠; 可调下定位, 便捷安装与维护。

技术概要:
主要材质: 深沟球轴承、钢材、锌(铝)合金、尼龙
表面处理: 亮镍 (也可按需求定制)
适用范围: 木质移门、铝边框门

单门承重: 80KG
包装规格: 盒装、20付/箱
Main Material: Deep groove ball bearing, Zinc (aluminum) alloy, Steel, Nylon
Finish: Nickel
Types of: Wood door
Weight Capacity: 80kg S/Door
Packing: Paper Box Packed, 20 Sets/Carton

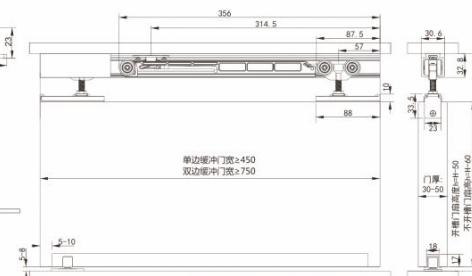
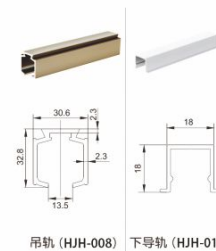

标准配置 (单扇门用量)



HJDP-FC002 (单、双边缓冲可选)

产品特点:
斜面轮结构, 自排尘功能, 耐磨性强, 滑动顺畅, 静音; 气动阻尼器, 可靠性高, 抗拉强度大; 挂板防脱螺母结构, 安全可靠; 可调下定位, 便捷安装与维护。

技术概要:
主要材质: 深沟球轴承、钢材、锌(铝)合金、尼龙
表面处理: 亮镍 (也可按需求定制)
适用范围: 木质移门、钢质移门

单门承重: 80KG
包装规格: 盒装、20付/箱
Main Material: Deep groove ball bearing, Zinc (aluminum) alloy, Steel, Nylon
Finish: Nickel
Types of: Wood door
Weight Capacity: 80kg S/Door
Packing: Paper Box Packed, 20 Sets/Carton

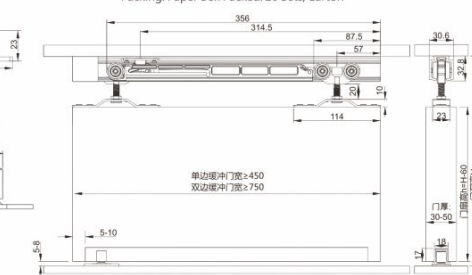
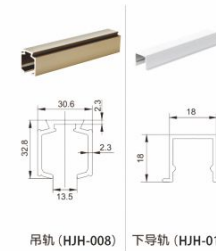

Soft-Closing Wooden Sliding Door Roller 木门缓冲吊滑轮系列

标准配置 (单扇门用量)



HJDP-FC003 (单、双边缓冲可选)

产品特点：
气动阻尼器，可靠性高，抗拉强度大；挂板防脱螺母结构，安全可靠；可调下定位，便捷安装与维护。

技术概要：
主要材质：深沟球轴承、钢材、锌(铝)合金、尼龙
表面处理：亮镍（也可按需求定制）
适用范围：木质移门
单门承重：80KG
包装规格：盒装、20付/箱
Main Material: Deep groove ball bearing, Zinc (aluminum) alloy, Steel, Nylon
Finish: Nickel
Types of: Wood door
Weight Capacity: 80kg S/Door
Packing: Paper Box Packed, 20 Sets/ Carton

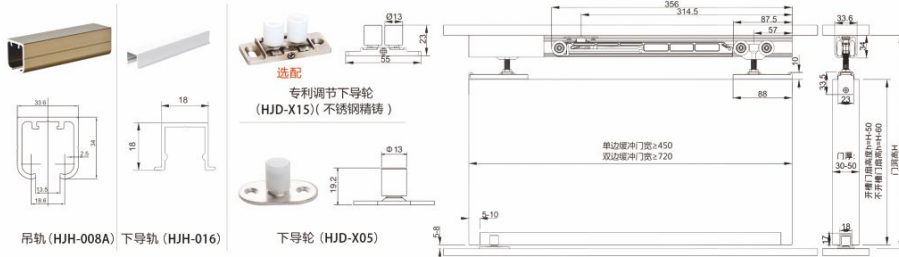

标准配置 (单扇门用量)



HJDP-FC004 (单、双边缓冲可选)

产品特点：
气动阻尼器，可靠性高，抗拉强度大；挂板防脱螺母结构，安全可靠；可调下定位，便捷安装与维护。

技术概要：
主要材质：深沟球轴承、钢材、锌(铝)合金、尼龙
表面处理：亮镍（也可按需求定制）
适用范围：木质移门、钢质移门
单门承重：80KG
包装规格：盒装、20付/箱
Main Material: Deep groove ball bearing, Zinc (aluminum) alloy, Steel, Nylon
Finish: Nickel
Types of: Wood door
Weight Capacity: 80kg S/Door
Packing: Paper Box Packed, 20 Sets/ Carton

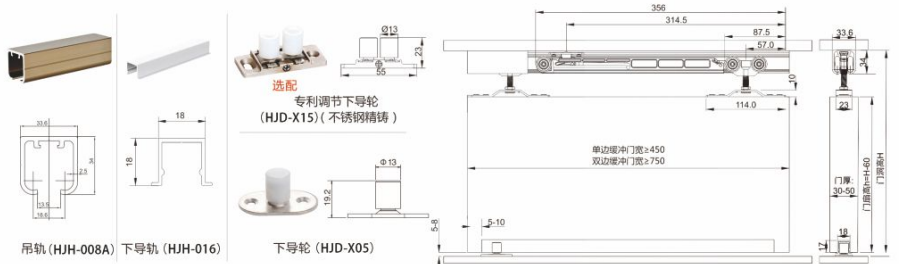

标准配置 (单扇门用量)



HJDP-FC005 (单、双边缓冲可选)

产品特点：
挂板防脱螺母结构，安全可靠；分体式气动阻尼器，可靠性高，抗拉强度大，易安装维护；可调下定位，便捷安装与维护。

技术概要：
主要材质：深沟球轴承、钢材、锌(铝)合金、尼龙
表面处理：珍珠铬（也可按需求定制）
适用范围：木质移门
单门承重：80KG
包装规格：盒装、20付/箱
Main Material: Deep groove ball bearing, Zinc (aluminum) alloy, Steel, Nylon
Finish: Pearl Chrome
Types of: Wood door
Weight Capacity: 80kg S/Door
Packing: Paper Box Packed, 20 Sets/ Carton



标准配置 (单扇门用量)



HJDP-FC006 (单、双边缓冲可选)

产品特点：
可移向调节挂盒，便捷安装与调试；分体式气动阻尼器，可靠性高，抗拉强度大，易安装维护；可调下定位，便捷安装与维护。

技术概要：
主要材质：深沟球轴承、钢材、锌(铝)合金、尼龙
表面处理：珍珠铬（也可按需求定制）
适用范围：木质移门
单门承重：120KG
包装规格：盒装、20付/箱
Main Material: Deep groove ball bearing, Zinc (aluminum) alloy, Steel, Nylon
Finish: Pearl Chrome
Types of: Wood door
Weight Capacity: 120kg S/Door
Packing: Paper Box Packed, 20 Sets/ Carton

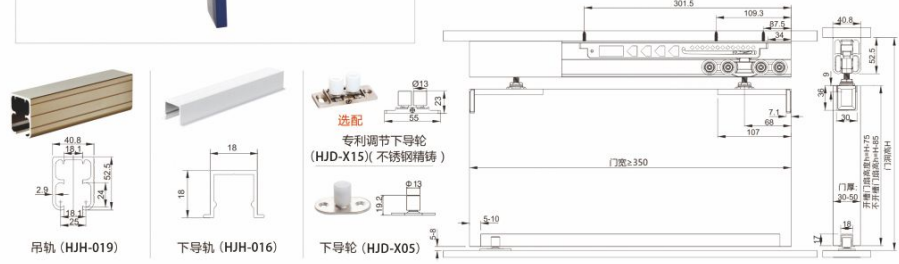

Hanging Sliding Roller 木门吊滑轮系列

静音移门滑轮系统

标准配置 (单扇门用量)



HJDP-M001

产品特点:
抗疲劳强度大, 载重重; 防摆动轮结构, 滑动稳定, 顺畅、静音;
可调节下定位结构, 便捷安装志维护。

技术概要:

主要材质: 深沟球轴承、钢材、锌(铝)合金、尼龙
表面处理: 黑枪镍
适用范围: 木质移门
适装门厚: 40mm-50mm
单门承重: 100KG
包装规格: 吸塑装, 24付/箱
Main Material: Deep groove ball bearing, Zinc (aluminum) alloy, Steel, Nylon
Finish: Satin Nickel
Types of: Wood door
Door thickness: 30mm-50mm
Weight Capacity: 100kg S/Door
Packing: Blister Packaging; 24 Sets/Carton



吊轨 (HJH-001)



下导轮 (HJD-X13)



防碰件

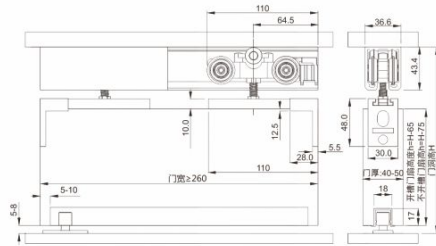

标准配置 (单扇门用量)



HJDP-M002

产品特点:
抗疲劳强度大, 载重重; 防摆动轮结构, 滑动稳定, 顺畅、静音;
可调节下定位结构, 便捷安装志维护。

技术概要:

主要材质: 深沟球轴承、钢材、锌(铝)合金、尼龙
表面处理: 珍珠铬
适用范围: 木质移门
适装门厚: 30mm-50mm
单门承重: 80KG
包装规格: 吸塑装, 24付/箱
Main Material: Deep groove ball bearing, Zinc (aluminum) alloy, Steel, Nylon
Finish: Pearl Chrome
Types of: Wood door
Door thickness: 30mm-50mm
Weight Capacity: 80kg S/Door
Packing: Blister Packaging; 24 Sets/Carton



吊轨 (HJH-002)



下导轮 (HJD-X06)



专利调节下导轮
(HJD-X15)
(不锈钢精铸)

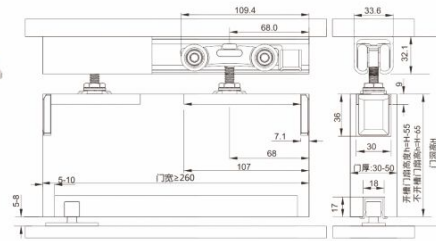

标准配置 (单扇门用量)



HJDP-M003

产品特点:
抗疲劳强度大, 载重重; 防摆动轮结构, 滑动稳定, 顺畅、静音;
可调节下定位结构, 便捷安装志维护。

技术概要:

主要材质: 深沟球轴承、钢材、锌(铝)合金、尼龙
表面处理: 黑枪镍
适用范围: 木质移门
适装门厚: 30mm-50mm
单门承重: 100KG
包装规格: 吸塑装, 24付/箱
Main Material: Deep groove ball bearing, Zinc (aluminum) alloy, Steel, Nylon
Finish: Satin Nickel
Types of: Wood door
Door thickness: 30mm-50mm
Weight Capacity: 100kg S/Door
Packing: Blister Packaging; 24 Sets/Carton



吊轨 (HJH-001)



下导轮 (HJD-X13)



防碰件

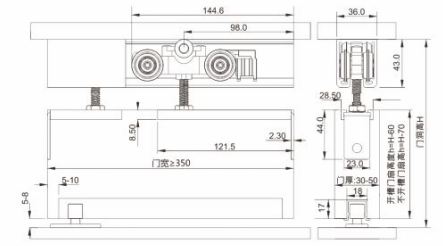

标准配置 (单扇门用量)



HJDP-M004

产品特点:
组合挂板挂盒, 适用广泛、防松脱螺母结构; 平衡原理结构, 载重重,
受力均匀, 滑动顺畅, 静音; 可调节下定位结构, 便捷安装与维护。

技术概要:

主要材质: 深沟球轴承、钢材、锌(铝)合金、尼龙
表面处理: 珍珠铬
适用范围: 木质移门
适装门厚: 30mm-50mm
单门承重: 80KG
包装规格: 吸塑装, 32付/箱
Main Material: Deep groove ball bearing, Zinc (aluminum) alloy, Steel, Nylon
Finish: Pearl Chrome
Types of: Wood door
Door thickness: 30mm-50mm
Weight Capacity: 80kg S/Door
Packing: Blister Packaging; 32 Sets/Carton



吊轨 (HJH-002)



下导轮 (HJD-X06)



防碰件

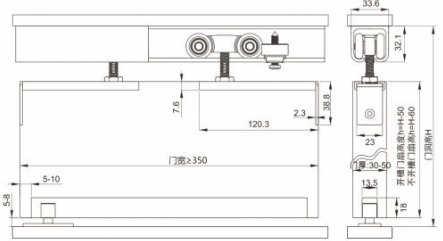

Hanging Sliding Roller 木门吊滑轮系列

静音移门滑轮系统

标准配置 (单扇门用量)



HJDP-M009

产品特点:
组合挂板挂盒, 适用广泛、防松脱螺母结构; 平衡原理结构, 载荷重, 受力均匀, 滑动顺畅, 静音; 可调节下定位结构, 便捷安装与维护。

技术概要:

主要材质: 深沟球轴承、钢材、锌(铝)合金、尼龙
表面处理: 亮镍
适用范围: 木质移门
适装门厚: 30mm-50mm
单门承重: 80KG
包装规格: 吸塑装、32付/箱
Main Material: Deep groove ball bearing, Zinc (aluminum) alloy, Steel, Nylon
Finish: Nickel
Types of: Wood door
Door thickness: 30mm-50mm
Weight Capacity: 80kg S/Door
Packing: Blister Packaging; 32 Sets/Carton



吊轨 (HJH-002)

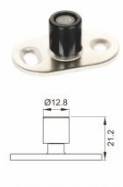

下导轮 (HJD-X06)



防碰件

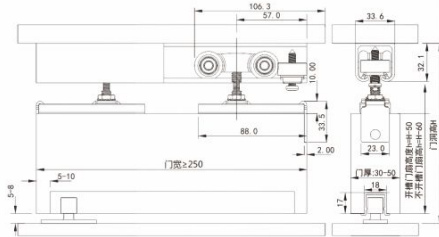

标准配置 (单扇门用量)



HJDP-M010

产品特点:
组合挂板挂盒, 适用广泛、防松脱螺母结构; 平衡原理结构, 载荷重, 受力均匀, 滑动顺畅, 静音; 可调节下定位结构, 便捷安装与维护。

技术概要:

主要材质: 深沟球轴承、钢材、锌(铝)合金、尼龙
表面处理: 亮镍
适用范围: 木质移门
适装门厚: 30mm-50mm
单门承重: 80KG
包装规格: 吸塑装、32付/箱
Main Material: Deep groove ball bearing, Zinc (aluminum) alloy, Steel, Nylon
Finish: Nickel
Types of: Wood door
Door thickness: 30mm-50mm
Weight Capacity: 80kg S/Door
Packing: Blister Packaging; 32 Sets/Carton



吊轨 (HJH-002)

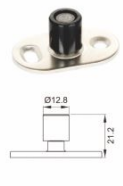

下导轮 (HJD-X06)



防碰件

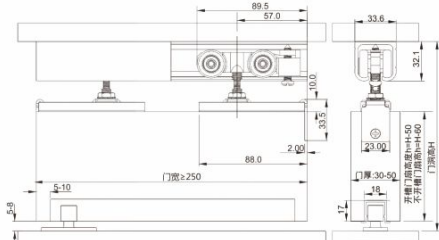

标准配置 (单扇门用量)



HJDP-M011

产品特点:
组合挂板挂盒, 适用广泛; 平衡原理结构, 载荷重, 受力均匀, 滑动顺畅, 静音; 可调节下定位结构, 便捷安装与维护。

技术概要:

主要材质: 深沟球轴承、钢材、锌(铝)合金、尼龙
表面处理: 珍珠铬
适用范围: 木质移门
适装门厚: 25mm-30mm
单门承重: 80KG
包装规格: 吸塑装、60付/箱
Main Material: Deep groove ball bearing, Zinc (aluminum) alloy, Steel, Nylon
Finish: Pearl Chrome
Types of: Wood door
Main Material: 25mm-30mm
Weight Capacity: 80kg S/Door
Packing: Blister Packaging; 60 Sets/Carton

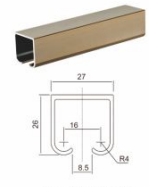

吊轨 (HJH-006)



下导轮 (HJD-X04)



防碰件

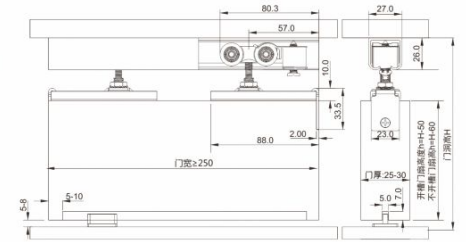

标准配置 (单扇门用量)



HJDP-M013

产品特点:
组合挂板挂盒, 适用广泛、防松脱螺母结构; 平衡原理结构, 载荷重, 受力均匀, 滑动顺畅, 静音; 可调节下定位结构, 便捷安装与维护。

技术概要:

主要材质: 深沟球轴承、钢材、锌(铝)合金、尼龙
表面处理: 珍珠铬
适用范围: 木质移门
适装门厚: 30mm-50mm
单门承重: 80KG
包装规格: 吸塑装、32付/箱
Main Material: Deep groove ball bearing, Zinc (aluminum) alloy, Steel, Nylon
Finish: Pearl Chrome
Types of: Wood door
Door thickness: 30mm-50mm
Weight Capacity: 80kg S/Door
Packing: Blister Packaging; 32 Sets/Carton



吊轨 (HJH-002)



下导轮 (HJD-X06)



防碰件

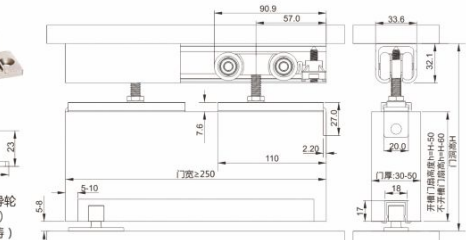

Hanging Sliding Roller 木门吊滑轮系列

静音移门滑轮系统

标准配置 (单扇门用量)



HJDP-M021

产品特点:
组合挂板挂盒, 适用广泛、防松脱螺母结构; 平衡原理结构, 载重重, 受力均匀, 滑动顺畅, 静音; 可调节下定位结构, 便捷安装与维护。

技术概要:

主要材质: 深沟球轴承、钢材、锌(铝)合金、尼龙
表面处理: 珍珠铬
适用范围: 木质移门
适装门厚: 30mm-50mm
单门承重: 120KG
包装规格: 吸塑装、32付/箱
Main Material: Deep groove ball bearing, Zinc (aluminum) alloy, Steel, Nylon
Finish: Pearl Chrome
Types of: Wood door
Door thickness: 30mm-50mm
Weight Capacity: 120kg 5/Door
Packing: Blister Packaging; 32 Sets/ Carton

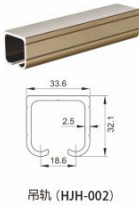
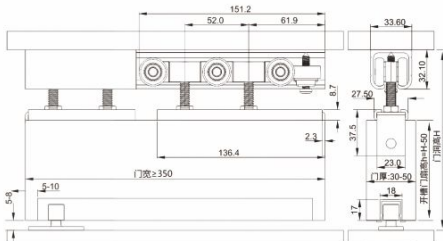

吊轨 (HJH-002)



下导轮 (HJD-X05)



防碰件

标准配置 (单扇门用量)



HJDP-M022

产品特点:
组合挂板挂盒, 适用广泛、防松脱螺母结构; 平衡原理结构, 载重重, 受力均匀, 滑动顺畅, 静音; 可调节下定位结构, 便捷安装与维护。

技术概要:

主要材质: 深沟球轴承、钢材、锌(铝)合金、尼龙
表面处理: 亮镍
适用范围: 木质移门
适装门厚: 30mm-50mm
单门承重: 120KG
包装规格: 吸塑装、32付/箱
Main Material: Deep groove ball bearing, Zinc (aluminum) alloy, Steel, Nylon
Finish: Nickel
Types of: Wood door
Door thickness: 30mm-50mm
Weight Capacity: 120kg 5/Door
Packing: Blister Packaging; 32 Sets/ Carton

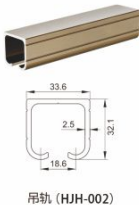
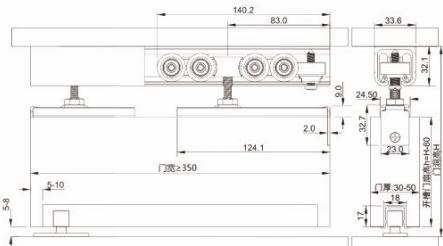

吊轨 (HJH-002)



下导轮 (HJD-X06)



防碰件

标准配置 (单扇门用量)



HJDP-M024

产品特点:
组合挂板挂盒, 适用广泛、防松脱螺母结构; 平衡原理结构, 载重重, 受力均匀, 滑动顺畅, 静音; 可调节下定位结构, 便捷安装与维护。

技术概要:

主要材质: 深沟球轴承、钢材、锌(铝)合金、尼龙
表面处理: 珍珠铬
适用范围: 木质移门
适装门厚: 30mm-50mm
单门承重: 100KG
包装规格: 吸塑装、32付/箱
Main Material: Deep groove ball bearing, Zinc (aluminum) alloy, Steel, Nylon
Finish: Pearl Chrome
Main Material: Wood door
Door thickness: 30mm-50mm
Weight Capacity: 100kg 5/Door
Packing: Blister Packaging; 32 Sets/ Carton



吊轨 (HJH-010)



下导轮 (HJD-X05)



防碰件

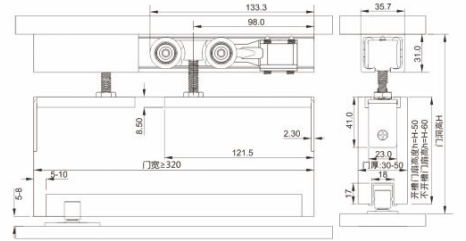

标准配置 (单扇门用量)



HJDP-M025

产品特点:
组合挂板挂盒, 适用广泛、防松脱螺母结构; 平衡原理结构, 载重重, 受力均匀, 滑动顺畅, 静音; 可调节下定位结构, 便捷安装与维护。

技术概要:

主要材质: 深沟球轴承、钢材、锌(铝)合金、尼龙
表面处理: 珍珠铬
适用范围: 木质移门
适装门厚: 30mm-50mm
单门承重: 120KG
包装规格: 吸塑装、32付/箱
Main Material: Deep groove ball bearing, Zinc (aluminum) alloy, Steel, Nylon
Finish: Pearl Chrome
Types of: Wood door
Door thickness: 30mm-50mm
Weight Capacity: 120kg 5/Door
Packing: Blister Packaging; 32 Sets/ Carton



吊轨 (HJH-002)

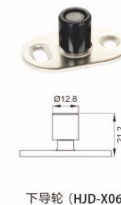

下导轮 (HJD-X06)



选配
专利调节下导轮
(HJD-X15)
(不锈钢精铸)

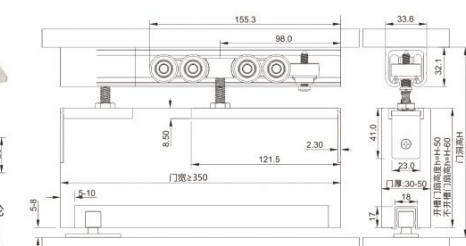

Hanging Sliding Roller 木门吊滑轮系列

静音移门滑轮系统

标准配置 (单扇门用量)



HJDP-M028

产品特点:
组合挂板挂盒, 适用广泛、防松脱螺母结构; 平衡原理结构, 载重重, 受力均匀, 滑动顺畅, 静音; 可调节下定位结构, 便捷安装与维护。

技术概要:

主要材质: 深沟球轴承、钢材、锌(铝)合金、尼龙
表面处理: 砂镍
适用范围: 木质移门
适装门厚: 30mm-50mm
单门承重: 80KG
包装规格: 吸塑装、40付/箱
Main Material: Deep groove ball bearing, Zinc (aluminum) alloy, Steel, Nylon
Finish: Nickel
Types of: Wood door
Door thickness: 30mm-50mm
Weight Capacity: 80kg S/Door
Packing: Blister Packaging; 40 Sets/Carton

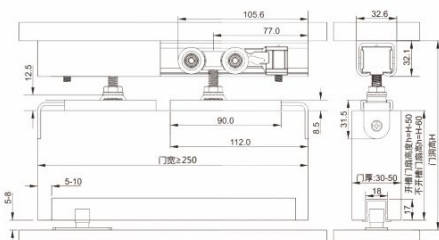
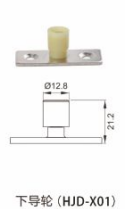

标准配置 (单扇门用量)



HJDP-M029

产品特点:
组合挂板挂盒, 适用广泛、防松脱螺母结构; 平衡原理结构, 载重重, 受力均匀, 滑动顺畅, 静音; 可调节下定位结构, 便捷安装与维护。

技术概要:

主要材质: 深沟球轴承、钢材、锌(铝)合金、尼龙
表面处理: 珍珠镍
适用范围: 木质移门
适装门厚: 30mm-50mm
单门承重: 80KG
包装规格: 吸塑装、40付/箱
Main Material: Deep groove ball bearing, Zinc (aluminum) alloy, Steel, Nylon
Finish: Pearl Chrome
Types of: Wood door
Door thickness: 30mm-50mm
Weight Capacity: 80kg S/Door
Packing: Blister Packaging; 40 Sets/Carton

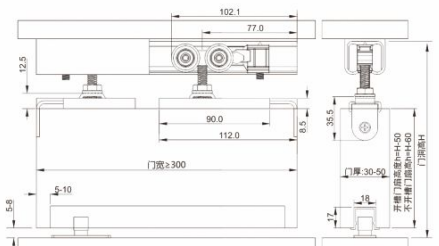

标准配置 (单扇门用量)



HJDP-M030

产品特点:
组合挂板挂盒, 适用广泛、防松脱螺母结构; 平衡原理结构, 载重重, 受力均匀, 滑动顺畅, 静音; 可调节下定位结构, 便捷安装与维护。

技术概要:

主要材质: 深沟球轴承、钢材、锌(铝)合金、尼龙
表面处理: 蓝白锌
适用范围: 木质移门
适装门厚: 30mm-50mm
单门承重: 80KG
包装规格: 吸塑装、40付/箱
Main Material: Deep groove ball bearing, Zinc (aluminum) alloy, Steel, Nylon
Finish: Pearl Chrome
Types of: Wood door
Door thickness: 30mm-50mm
Weight Capacity: 80kg S/Door
Packing: Blister Packaging; 40 Sets/Carton

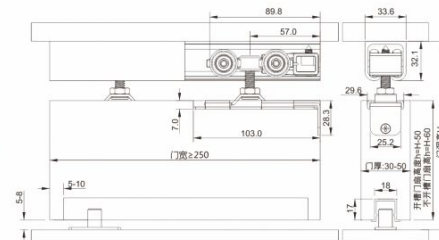
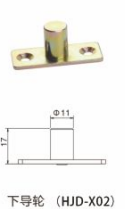
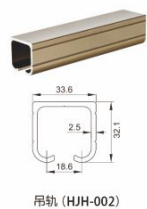

标准配置 (单扇门用量)



HJDP-M031

产品特点:
一字挂板, 适用广泛、防松脱螺母结构; 平衡原理结构, 载重重, 受力均匀, 滑动顺畅, 静音; 可调节下定位结构, 便捷安装与维护。

技术概要:

主要材质: 深沟球轴承、钢材、锌(铝)合金、尼龙
表面处理: 亮镍
适用范围: 木质移门
适装门厚: 30mm-50mm
单门承重: 80KG
包装规格: 吸塑装、30付/箱
Main Material: Deep groove ball bearing, Zinc (aluminum) alloy, Steel, Nylon
Finish: Nickel
Types of: Wood door
Door thickness: 30mm-50mm
Weight Capacity: 80kg S/Door
Packing: Blister Packaging; 30 Sets/Carton

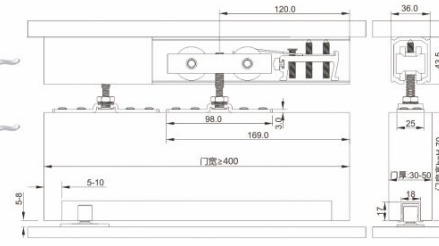



Sliding Barn Door Series 美式谷仓门系列

We always focus on product development and technological innovation
We already have a number of utility model patents and design patents

HJDP-GC001 标准配置 (单扇门用量)



零件配置表

适合门洞宽度		≤0.7m	≤0.85m	≤1.25m	≤1.45m
配件名称	3D图片参考	1.5m 单门用量	2.0m 单门用量	2.5m 单门用量	3.0m 单门用量
滑轮组		2	2	2	2
轨道		1	1	1	1.5米×2
固定座		4	5	6	8
防跳件		2	2	2	2
限位件		2	2	2	2
阻尼器		2	2	2	2
阻尼挡件		2	2	2	2
下定位轮		1	1	1	1
配件包(套)		1	1	1	1

产品特点：
气动阻尼器，可靠性高，抗拉强度大，载荷重；
喷涂表面工艺，耐腐蚀性强，应用范围广；
多组合，模块化工艺，便捷安装与调节。

技术概要：
主要材质：深沟球轴承、钢材、尼龙
表面处理：喷涂黑
适用范围：木质移门
适装门厚：35mm-45mm
单门承重：80kg
包装规格：盒装
Main Material: Deep groove ball bearing, Steel, Nylon
Finish: Spraying black
Types of: Wood door
Door thickness: 35mm-45mm
Weight Capacity: 80kg
Packing: Paper Box Packed

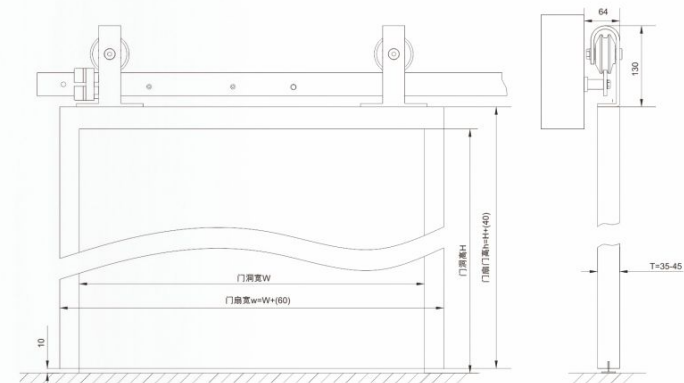

Sliding barn door series 美式谷仓门系列

HJDP-GC004 标准配置 (单扇门用量)



零件配置表

适合门洞宽度		≤0.7m	≤0.85m	≤1.25m	≤1.45m
配件名称	3D图片参考	1.5m 单门用量	2.0m 单门用量	2.5m 单门用量	3.0m 单门用量
滑轮组		2	2	2	2
轨道HJXC0053		1	1	1	1
轨道HJH-016		1	1	1	1
固定座		4	5	6	8
防跳件		2	2	2	2
限位件		2	2	2	2
阻尼器		2	2	2	2
阻尼挡件 HJCY0204		2	2	2	2
下定位轮		1	1	1	1
轨道端盖		2	2	2	2
配件包(套)		1	1	1	1
专利调节下导轮 (HJD-X15)	选配	1	1	1	1

产品特点:

铝合金圆轨道与凹轮结构, 滑动顺畅, 超静音;
液压阻尼器, 缓冲效果显著, 手感轻盈, 稳定;
可调下定位, 便捷安装调试与维护;
多组合, 模块化工艺, 安装方便应用广。

技术概要:

主要材质: 深沟球轴承、钢材、尼龙
表面处理: 氧化平光黑
适用范围: 木质移门
适装门厚: 35mm-45mm
单门承重: 80kg
包装规格: 盒装

Main Material: Deep groove ball bearing, Steel, Nylon
Finish: Oxidized black
Types of: Wood door
Door thickness: 35mm-40mm
Weight Capacity: 80kg
Packing: Paper Box Packed

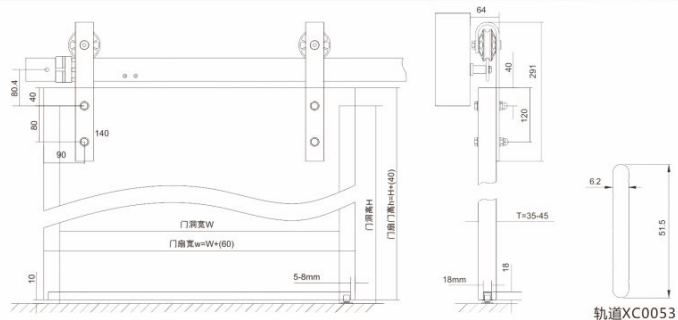

轨道XC0053

HJDP-GC005 标准配置 (单扇门用量)



零件配置表

适合门洞宽度		≤0.7m	≤0.85m	≤1.25m	≤1.45m
配件名称	3D图片参考	1.5m 单门用量	2.0m 单门用量	2.5m 单门用量	3.0m 单门用量
滑轮组		2	2	2	2
轨道HJXC0053		1	1	1	1
轨道HJH-016		1	1	1	1
固定座		4	5	6	8
防跳件		2	2	2	2
限位件		2	2	2	2
阻尼器		2	2	2	2
阻尼挡件 HJCY0204		2	2	2	2
下定位轮		1	1	1	1
轨道端盖		2	2	2	2
配件包(套)		1	1	1	1
专利调节下导轮 (HJD-X15)	选配	1	1	1	1

产品特点:

铝合金圆轨道与凹轮结构, 滑动顺畅, 超静音;
液压阻尼器, 缓冲效果显著, 手感轻盈, 稳定;
可调下定位, 便捷安装调试与维护;
多组合, 模块化工艺, 安装方便应用广。

技术概要:

主要材质: 深沟球轴承、钢材、尼龙
表面处理: 氧化平光黑
适用范围: 木质移门
适装门厚: 35mm-45mm
单门承重: 80kg
包装规格: 盒装

Main Material: Deep groove ball bearing, Steel, Nylon
Finish: Oxidized black
Types of: Wood door
Door thickness: 35mm-40mm
Weight Capacity: 80kg
Packing: Paper Box Packed

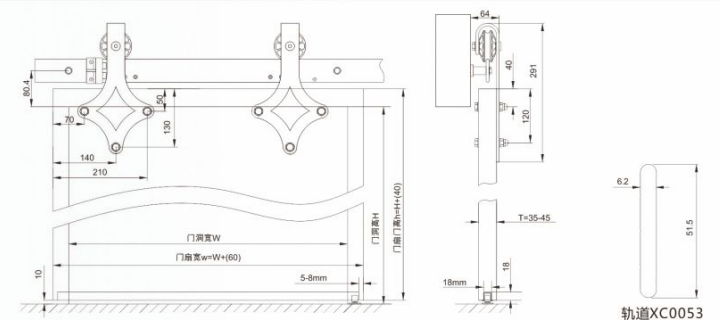

轨道XC0053

Sliding barn door series 美式谷仓门系列

HJDP-GC006 标准配置 (单扇门用量)



零件配置表

适合门洞宽度		≤0.7m	≤0.85m	≤1.25m	≤1.45m
配件名称	3D图片参考	1.5m 单门用量	2.0m 单门用量	2.5m 单门用量	3.0m 单门用量
滑轮组		2	2	2	2
轨道HJXC0053		1	1	1	1
轨道HJH-016		1	1	1	1
固定座		4	5	6	8
防跳件		2	2	2	2
限位件		2	2	2	2
阻尼器		2	2	2	2
阻尼挡件 HJC Y0204		2	2	2	2
下定位轮		1	1	1	1
轨道端盖		2	2	2	2
配件包(套)		1	1	1	1
专利调节下导轮 (HJD-X15)	选配	1	1	1	1

产品特点:

铝合金圆轨道与凹轮结构, 滑动顺畅, 超静音;
液压阻尼器, 缓冲效果显著, 手感轻盈, 稳定;
可调下定位, 便捷安装调试与维护;
多组合, 模块化工艺, 安装方便应用广。

技术概要:

主要材质: 深沟球轴承、钢材、尼龙
表面处理: 氧化平光黑
适用范围: 木质移门
适装门厚: 35mm-45mm
单门承重: 80kg
包装规格: 盒装

Main Material: Deep groove ball bearing, Steel, Nylon
Finish: Oxidized black
Types of: Wood door
Door thickness: 35mm-45mm
Weight Capacity: 80kg
Packing: Paper Box Packed

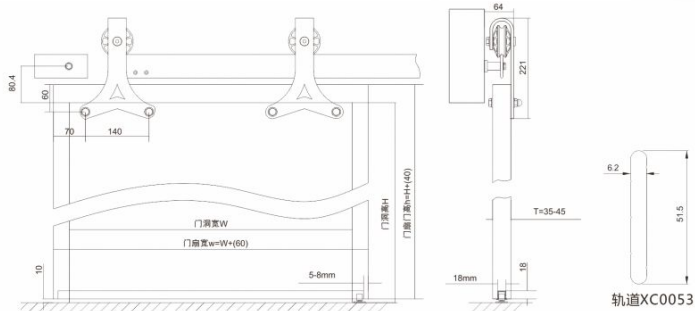



Multi-Angle Sliding Door Roller 万向吊滑轮系列

万向吊滑轮安装、收藏图示 Product installation diagram

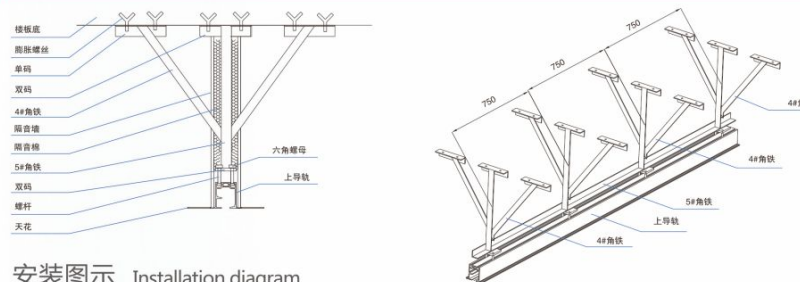

安装图示 Installation diagram



单片式中收藏

单片式靠柱两边收藏

单片式h式收藏

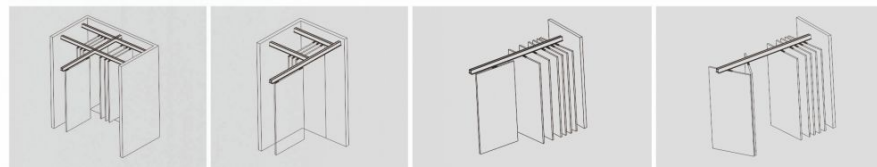

单片式两边收藏

单片式平放收藏

单吊轮靠边收藏

双片式靠边收藏

防碰件



HJW-01



HJW-02



HJW-03

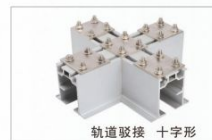

轨道驳接 十字形



轨道驳接 L形



轨道驳接 T形



轨道驳接件

轨道驳接说明

轨道驳接类型分为L型、T型和十字型等,可根据实际情况和轨道走向要求来选用,导轨采用T5阳极氧化铝(铝)合金材料,使用寿命长。

Multi-angle Sliding Door Roller 万向吊滑轮系列

标准配置 (单扇门用量)



HJDP-WX001

产品特点:
安装快捷方便, 实用性范围广
平衡轮原理设计, 受力均匀, 使用寿命长。

技术概要:
主要材质: 深沟球轴承、钢材、尼龙
表面处理: 镀镍
适用范围: 木质移门、钢质移门
适装门厚: 30mm-40mm
单门承重: 30KG
包装规格: 吸塑装
Main Material: Deep groove ball bearing, Zinc (aluminum) alloy, Steel, Nylon
Finish: Nickel plating
Types of: Wood door, stiffness gate
Door thickness: 30mm-40mm
Weight Capacity: 30kg S/Door
Packing: Blister Packaging

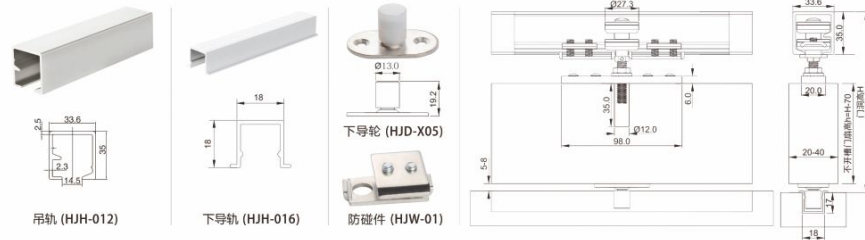

标准配置 (单扇门用量)



HJDP-WX002

产品特点:
安装快捷方便, 实用性范围广
平衡轮原理设计, 受力均匀, 使用寿命长。

技术概要:
主要材质: 深沟球轴承、钢材、尼龙
表面处理: 镀镍
适用范围: 木质移门、钢质移门
适装门厚: 35mm-45mm
单门承重: 50KG
包装规格: 吸塑装
Main Material: Deep groove ball bearing, Zinc (aluminum) alloy, Steel, Nylon
Finish: Nickel plating
Types of: Wood door, stiffness gate
Door thickness: 35mm-45mm
Weight Capacity: 50kg S/Door
Packing: Blister Packaging

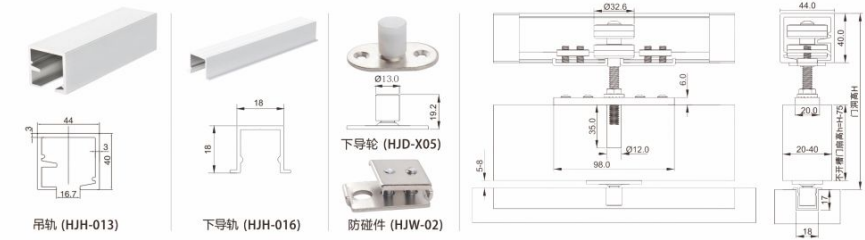

标准配置 (单扇门用量)



HJDP-WX003

产品特点:
安装快捷方便, 实用性范围广
平衡轮原理设计, 受力均匀, 使用寿命长。

技术概要:
主要材质: 深沟球轴承、钢材、尼龙
表面处理: 镀镍
适用范围: 木质移门、钢质移门
适装门厚: 40mm-100mm
单门承重: 80KG
包装规格: 吸塑装
Main Material: Deep groove ball bearing, Zinc (aluminum) alloy, Steel, Nylon
Finish: Nickel plating
Types of: Wood door, stiffness gate
Door thickness: 40mm-100mm
Weight Capacity: 80kg S/Door
Packing: Blister Packaging

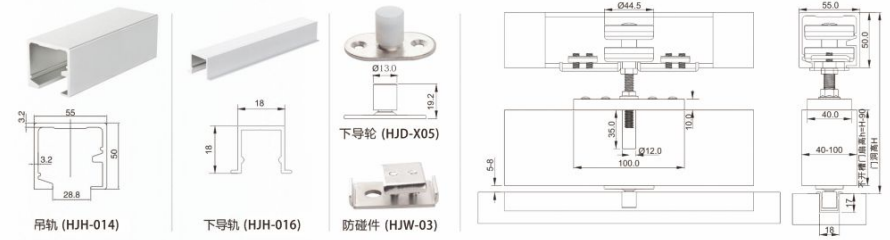

标准配置 (单扇门用量)



HJDP-WX004

产品特点:
安装快捷方便, 实用性范围广
平衡轮原理设计, 受力均匀, 使用寿命长。

技术概要:
主要材质: 深沟球轴承、钢材、尼龙
表面处理: 镀镍
适用范围: 木质移门、钢质移门
适装门厚: 40mm-100mm
单门承重: 150KG
包装规格: 吸塑装
Main Material: Deep groove ball bearing, Zinc (aluminum) alloy, Steel, Nylon
Finish: Nickel plating
Types of: Wood door, stiffness gate
Door thickness: 40mm-100mm
Weight Capacity: 150kg S/Door
Packing: Blister Packaging

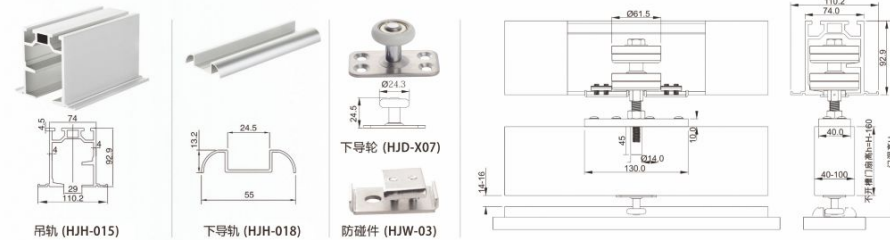



Load-bearing Sliding Door Roller 重型工业门吊滑轮系列

We always focus on product development and technological innovation
We already have a number of utility model patents and design patents

标准配置 (单扇门用量)



HJDP-ZX001

产品特点：
安装快捷方便。
平衡轮原理设计，受力均匀，使用寿命长。

技术概要：
主要材质：深沟球轴承、钢材、尼龙
表面处理：亮镍
适用范围：木质移门、钢质移门
适装门厚：40mm-60mm
单门承重：300KG
包装规格：吸塑装、盒装
Main Material: Deep groove ball bearing, Steel, Nylon
Finish: Nickel
Types of: Wood door, Steel Door
Door thickness: 40mm-60mm
Weight Capacity: 300kg 5/Door
Packing: Blister Packaging; Paper Box Packed

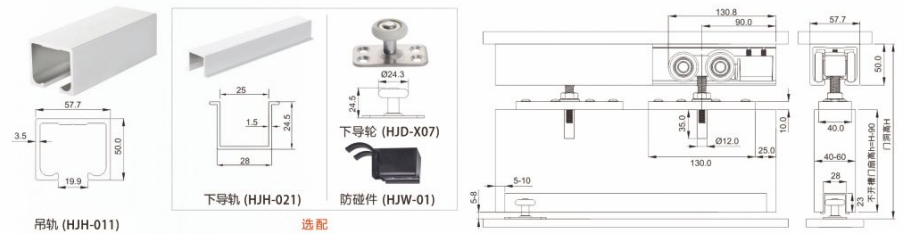

标准配置 (单扇门用量)



HJDP-ZX002

产品特点：
安装快捷方便。
平衡轮原理设计，受力均匀，使用寿命长。

技术概要：
主要材质：深沟球轴承、钢材、尼龙
表面处理：亮镍
适用范围：木质移门、钢质移门
适装门厚：40mm-60mm
单门承重：400KG
包装规格：吸塑装、盒装
Main Material: Deep groove ball bearing, Steel, Nylon
Finish: Nickel
Types of: Wood door, Steel Door
Door thickness: 40mm-60mm
Weight Capacity: 400kg 5/Door
Packing: Blister Packaging; Paper Box Packed

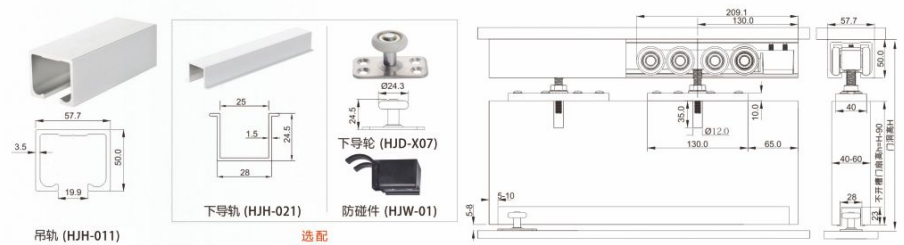



Glass Sliding Door Roller 玻璃门吊滑轮系列

Considerate the details,
our unremitting pursue for
classic inheritance

标准配置 (单扇门用量)



HJDP-BL001

产品特点：
安装快捷方便，应用范围广。
平衡轮原理设计，受力均匀，使用寿命长。

技术概要：
主要材质：深沟球轴承、钢材、锌(铝)合金、尼龙
表面处理：砂镍
适用范围：玻璃移门
适装门厚：8mm-12mm
单门承重：120KG
包装规格：吸塑装、24付/箱
Main Material: Deep groove ball bearing, Zinc (aluminum) alloy, Steel, Nylon
Finish: Nickel
Types of: Glass door
Door thickness: 8mm-12mm
Weight Capacity: 120kg S/Door
Packing: Blister Packaging; 24 Sets/Carton

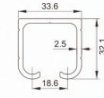

吊轨 (HJH-002)

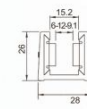

导向器 (HJD-X14)

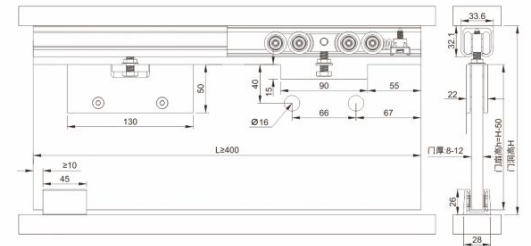

标准配置 (单扇门用量)



HJDP-BL002

产品特点：
安装快捷方便，应用范围广。
平衡轮原理设计，受力均匀，使用寿命长。

技术概要：
主要材质：深沟球轴承、钢材、锌(铝)合金、尼龙
表面处理：砂镍
适用范围：玻璃移门
适装门厚：8mm-12mm
单门承重：80KG
包装规格：吸塑装、24付/箱
Main Material: Deep groove ball bearing, Zinc (aluminum) alloy, Steel, Nylon
Finish: Nickel
Types of: Glass door
Door thickness: 8mm-12mm
Weight Capacity: 80kg S/Door
Packing: Blister Packaging; 24 Sets/Carton

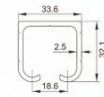

吊轨 (HJH-002)

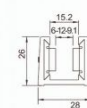

导向器 (HJD-X14)

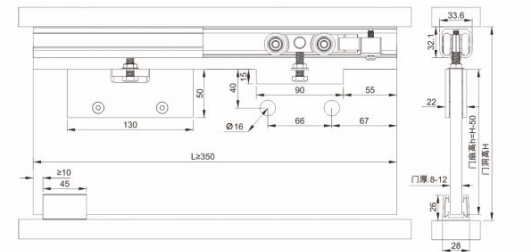

Glass Sliding Door Roller 玻璃门吊滑轮系列

标准配置 (单扇门用量)



HJDP-BL003

产品特点：
安装快捷方便，应用范围广。
平衡轮原理设计，受力均匀，使用寿命长。

技术概要：
主要材质：深沟球轴承、钢材、锌(铝)合金、尼龙
表面处理：砂镍
适用范围：玻璃移门
适装门厚：8mm-12mm
单门承重：80KG
包装规格：吸塑装、24付/箱
Main Material: Deep groove ball bearing, Zinc (aluminum) alloy, Steel, Nylon
Finish: Sand Silver
Types of: Glass door
Door thickness: 8mm-12mm
Weight Capacity: 80kg S/Door
Packing: Blister Packaging; 24 Sets/Carton

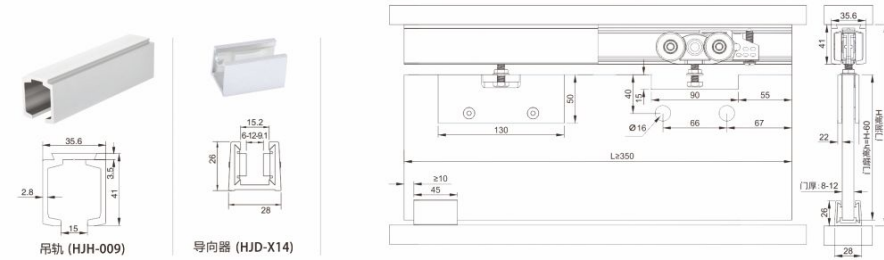

标准配置 (单扇门用量)



HJDP-BL007

产品特点：
安装快捷方便，应用范围广。
平衡轮原理设计，受力均匀，使用寿命长。

技术概要：
主要材质：深沟球轴承、钢材、锌(铝)合金、尼龙
表面处理：喷砂银白
适用范围：玻璃移门
适装门厚：8mm-12mm
单门承重：120KG
包装规格：吸塑装、24付/箱
Main Material: Deep groove ball bearing, Zinc (aluminum) alloy, Steel, Nylon
Finish: Sand Silver
Types of: Glass door
Door thickness: 8mm-12mm
Weight Capacity: 120kg S/Door
Packing: Blister Packaging; 24 Sets/Carton

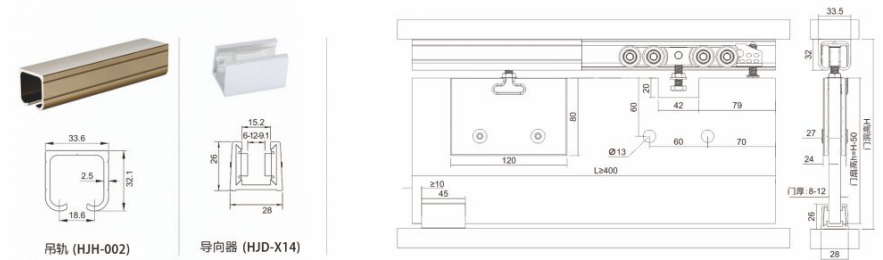

标准配置 (单扇门用量)



HJDP-BL004

产品特点：
安装快捷方便，应用范围广。
平衡轮原理设计，受力均匀，使用寿命长。

技术概要：
主要材质：深沟球轴承、钢材、锌(铝)合金、尼龙
表面处理：砂镍
适用范围：玻璃移门
适装门厚：8mm-12mm
单门承重：120KG
包装规格：吸塑装、24付/箱
Main Material: Deep groove ball bearing, Zinc (aluminum) alloy, Steel, Nylon
Finish: Sand Silver
Types of: Glass door
Door thickness: 8mm-12mm
Weight Capacity: 120kg S/Door
Packing: Blister Packaging; 24 Sets/Carton

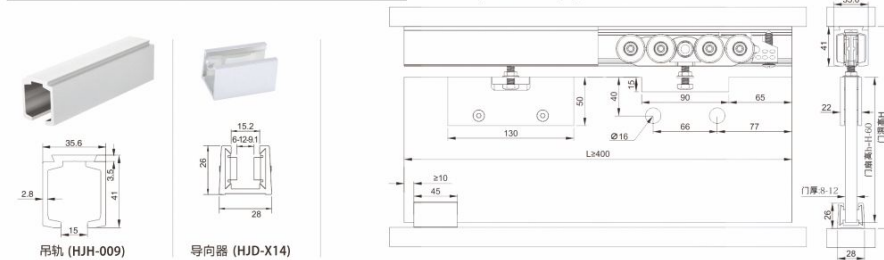

标准配置 (单扇门用量)



HJDP-BL008

产品特点：
安装快捷方便，应用范围广。
平衡轮原理设计，受力均匀，使用寿命长。

技术概要：
主要材质：深沟球轴承、钢材、锌(铝)合金、尼龙
表面处理：喷砂银白
适用范围：玻璃移门
适装门厚：8mm-12mm
单门承重：160KG
包装规格：吸塑装、12付/箱
Main Material: Deep groove ball bearing, Zinc (aluminum) alloy, Steel, Nylon
Finish: Sand Silver
Types of: Glass door
Door thickness: 8mm-12mm
Weight Capacity: 160kg S/Door
Packing: Blister Packaging; 12 Sets/Carton

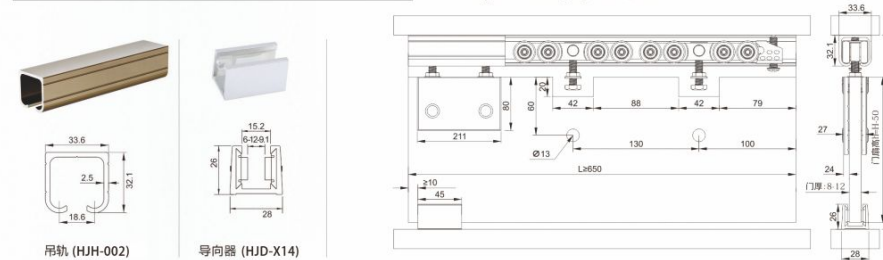



Folding Sliding Door Roller 折叠门吊滑轮系列

For the sake of users, to the end-user experience as the core, and constantly improve product performance;

From the introduction of raw materials to production, strict product quality management, just to make better products.

HJDP-ZD001 标准配置 (单扇门用量)

只适合两扇折叠



产品特点:
安装快捷方便, 实用性强。
平衡轮原理设计, 受力均匀, 使用寿命长。

技术概要:
主要材质: 深沟球轴承、钢材、尼龙
表面处理: 珍珠铬
适用范围: 木质移门、钢质移门
适用门厚: 40mm-55mm
单门承重: 80KG
包装规格: 吸塑装, 24付/箱
Main Material: Deep groove ball bearing, Steel, Nylon
Finish: Pearl Chrome
Types of: Wood door, Steel Door
Door thickness: 40mm-55mm
Weight Capacity: 80kg 5/Door
Packing: Blister Packaging: 24 Sets/ Carton

HJDP-ZD001 安装图示 Product installation diagram

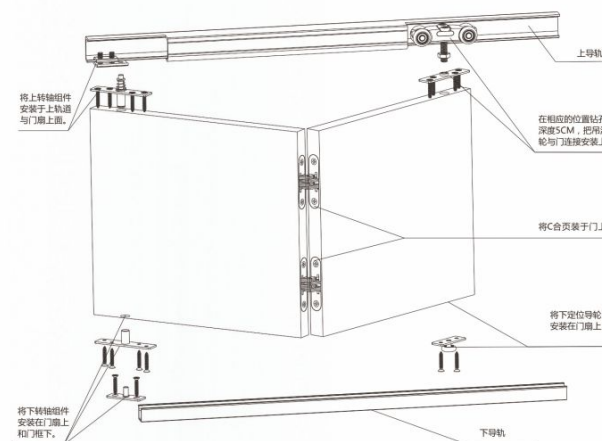
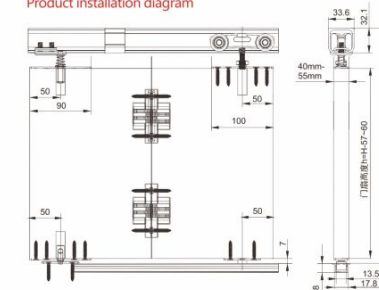

折叠方式: 边折

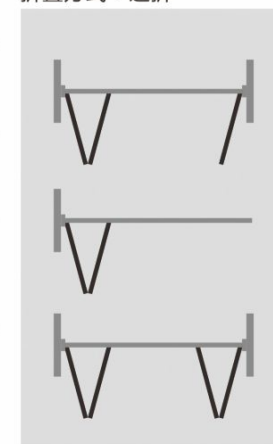

Folding Sliding Door Roller 折叠门吊滑轮系列

HJDP-ZD005 标准配置 (单扇门用量)

只适合两扇折叠



产品特点:
安装快捷方便, 实用性强。
平衡轮原理设计, 受力均匀, 使用寿命长。

技术概要:
主要材质: 深沟球轴承、钢材、尼龙
表面处理: 亮镍
适用范围: 木质移门、钢质移门
适装门厚: 40mm-55mm
单门承重: 80KG
包装规格: 吸塑装, 24付/箱
Main Material: Deep groove ball bearing, Steel, Nylon
Finish: Nickel
Types of: Wood door, Steel Door
Door thickness: 40mm-55mm
Weight Capacity: 80kg 5/Door
Packing: Blister Packaging: 24 Sets/Carton

HJDP-ZD005 安装图示
Product installation diagram

折叠方式: 边折

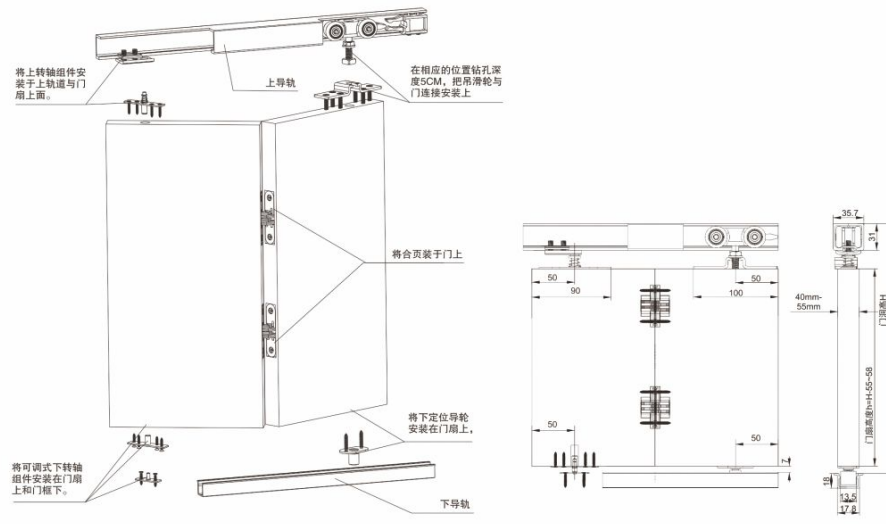
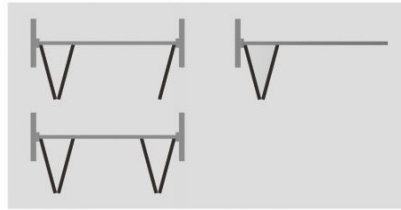

HJDP-ZD006 标准配置 (单扇门用量)

适合多扇折叠



产品特点:
安装快捷方便, 实用性强。
平衡轮原理设计, 受力均匀, 使用寿命长。

技术概要:
主要材质: 深沟球轴承、钢材、尼龙
表面处理: 亮镍
适用范围: 木质移门、钢质移门
适装门厚: 20mm-45mm
单门承重: 40KG
包装规格: 吸塑装, 24付/箱
Main Material: Deep groove ball bearing, Steel, Nylon
Finish: Nickel
Types of: Wood door, Steel Door
Door thickness: 20mm-45mm
Weight Capacity: 40kg 5/Door
Packing: Blister Packaging: 24 Sets/Carton

HJDP-ZD006 安装图示
Product installation diagram

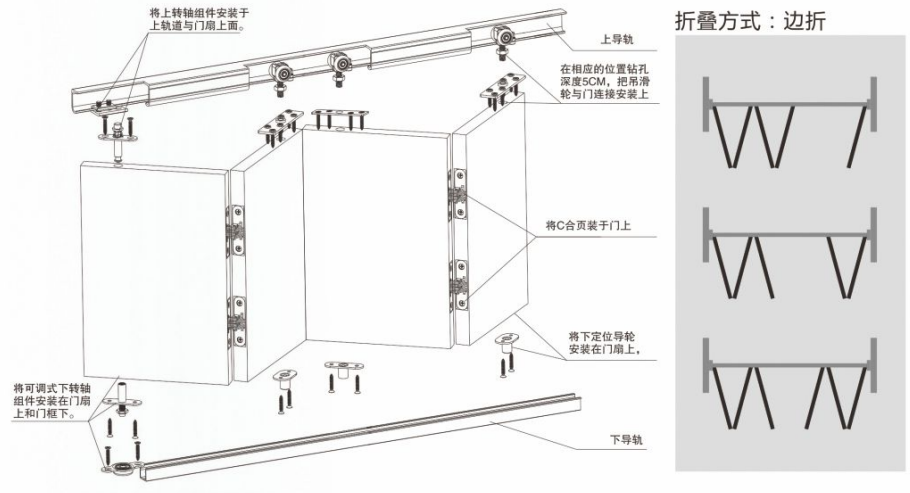
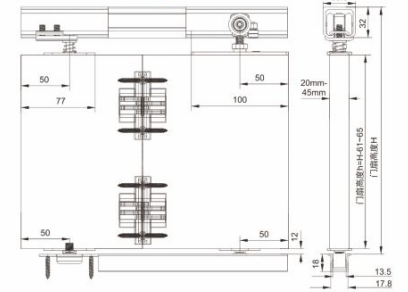

折叠方式: 边折

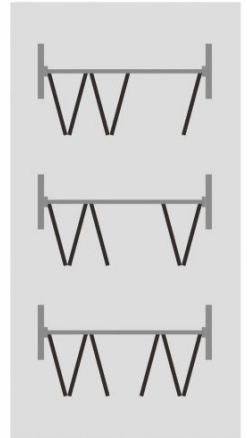



Linkage Sliding doors Roller

联动门吊滑轮系列

For the sake of users, to the end-user experience as the core, and constantly improve product performance;

From the introduction of raw materials to production, strict product quality management, just to make better products.

Linkage Sliding doors Roller 联动门吊滑轮系列

HJDP-LD002 木门联动系统 (无阻尼)



产品特点:

皮带传动、安全可靠
采用铝合金轨道, 滑动顺畅, 静音
安装简易, 调节方便

技术概要:

主要材质: 深沟球轴承、铝合金、钢材、尼龙
表面处理: 亮镍
适用门类: 木质移门、钢质移门
适装门厚: 30mm-50mm
单门承重: 80kg
包装规格: 盒装/套
应用范围: 住宅、办公室、酒店宾馆、商业等场所室内。
Main Material: Deep groove ball bearing, Aluminum alloy, Steel, Nylon
Finish: Bright nickel
Types of: Wood door, stiffness gate
Door thickness: 30mm-50mm
Weight Capacity: 80kg S/Door
Packing: Paper Box Packed
Applications: residential, office, hotel hotels, commercial and other places indoor

产品配套配置表:

产品配置		同步同向 (3+1)	同步同向 (2+1)	产品配置	产品配置		同步同向 (3+1)	同步同向 (2+1)
配件名称	配件图片	用量	用量		配件名称	配件图片	用量	用量
吊轮		6	4	连接下导轮 (二选一)	默认	2	1	
防碰件		2	2		选用			
长导轮A		1	0	下导轮 (二选一)	默认	1	1	
长导轮B		1	1		选用			
短导轮A		1	0	皮带 5mm		2	1	
短导轮B		1	1	吊轨 HJH-017		3	2	
皮带夹		1	1	下导轨 HJH-016		3	2	
支撑座		1	1	配件包		1	1	
皮带连接件		1	0	备注: 以上配置默认固定门扇不配轨道及配件, 如需加配请咨询相关人员				

HJDP-LD002 同步同向木门联动 组合方式1 (2+1)

技术参数:

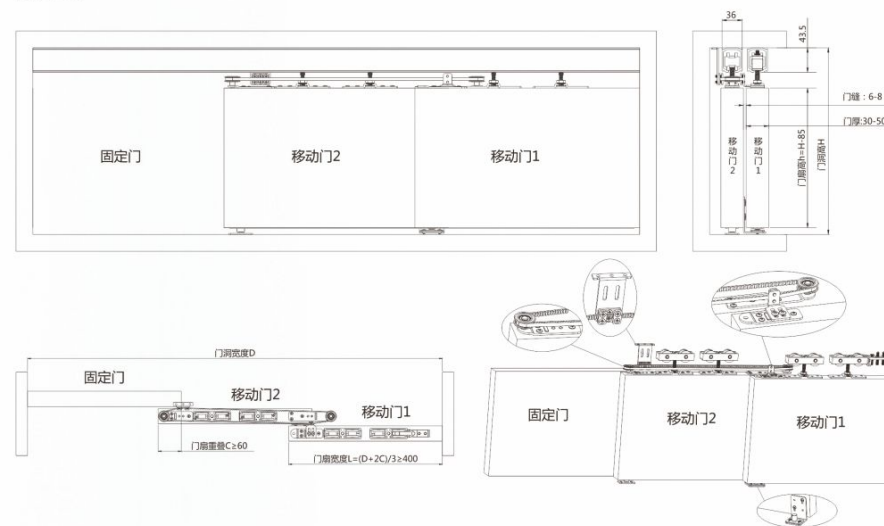

HJDP-LD002 同步同向木门联动 组合方式2 (3+1)

技术参数:

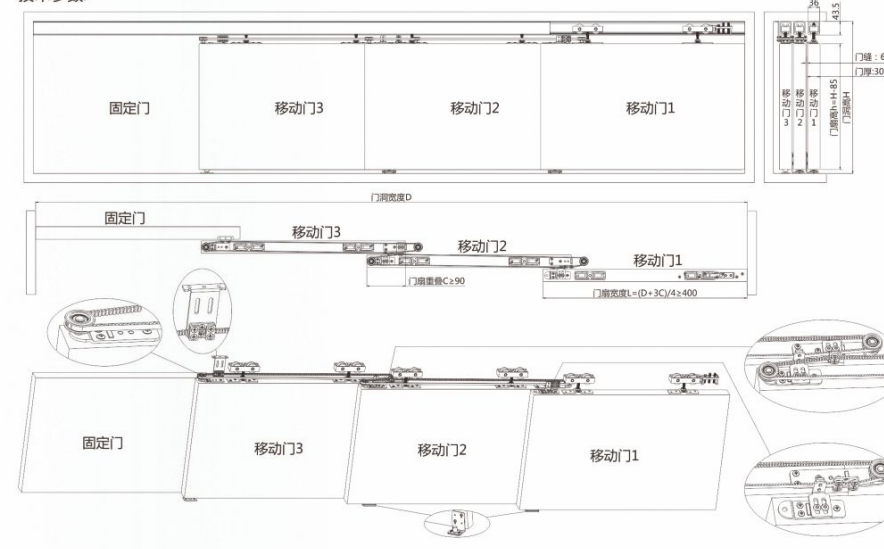

Linkage Sliding doors Roller 联动门吊滑轮系列

HJDP-LD003 木门联动系统 (带阻尼)



产品特点:

具有阻尼缓冲, 安全平稳
采用轴承包塑轮, 合理的承重点, 提高使用寿命
安装快捷, 牢固可靠。

技术概要:

主要材质: 深沟球轴承、铝合金、钢材、尼龙
表面处理: 珍珠铬
适用门类: 木质移门、钢质移门
适装门厚: 30mm-50mm
单门承重: 80kg
包装规格: 盒装/套
应用范围: 住宅、办公室、酒店宾馆、商业等场所室内。
Main Material: Deep groove ball bearing, Aluminum alloy, Steel, Nylon
Finish: Bright nickel
Types of: Wood door, stiffness gate
Door thickness: 30mm-50mm
Weight Capacity: 80kg S/Door
Packing: Paper Box Packed
Applications: residential, office, hotel hotels, commercial and other places indoor

产品配套配置表:

产品配置		同步同向 (3+1)	同步同向 (2+1)	产品 配 置	产品配置		同步同向 (3+1)	同步同向 (2+1)
配件名称	配件图片	用量	用量		配件名称	配件图片	用量	用量
吊轮		6	4	产品 配 置	连接下导轮 (二选一)	默认 	2	1
阻尼器		2	2		选用 			
长导轮A		1	0		下导轮 (二选一)	默认 	1	1
长导轮B		1	1		选用 			
短导轮A		1	0		皮带 5mm		2	1
短导轮B		1	1		吊轨 HJH-017		3	2
皮带夹		1	1		下导轨 HJH-016		3	2
支撑座		1	1		配件包		1	1
皮带连接件		1	0		备注: 以上配置默认固定门扇不配轨道及配件, 如需加配请咨询相关人员			

HJDP-LD003 同步同向木门联动 组合方式1 (2+1)

技术参数:

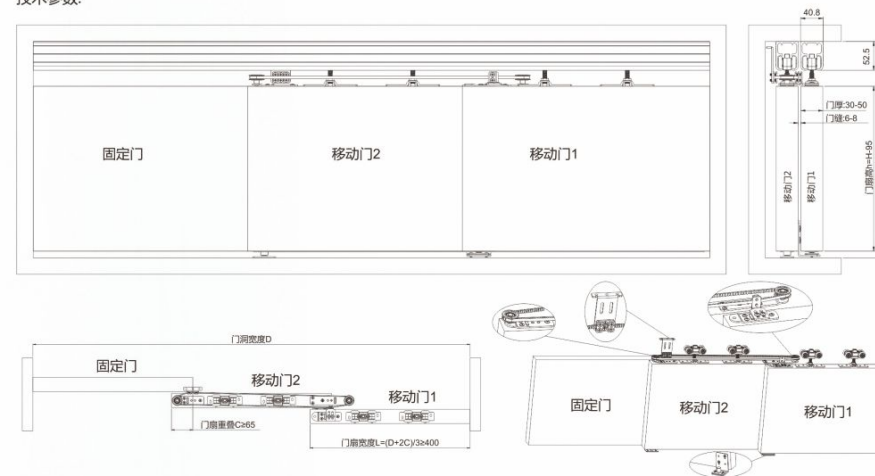

HJDP-LD003 同步同向木门联动 组合方式2 (3+1)

技术参数:

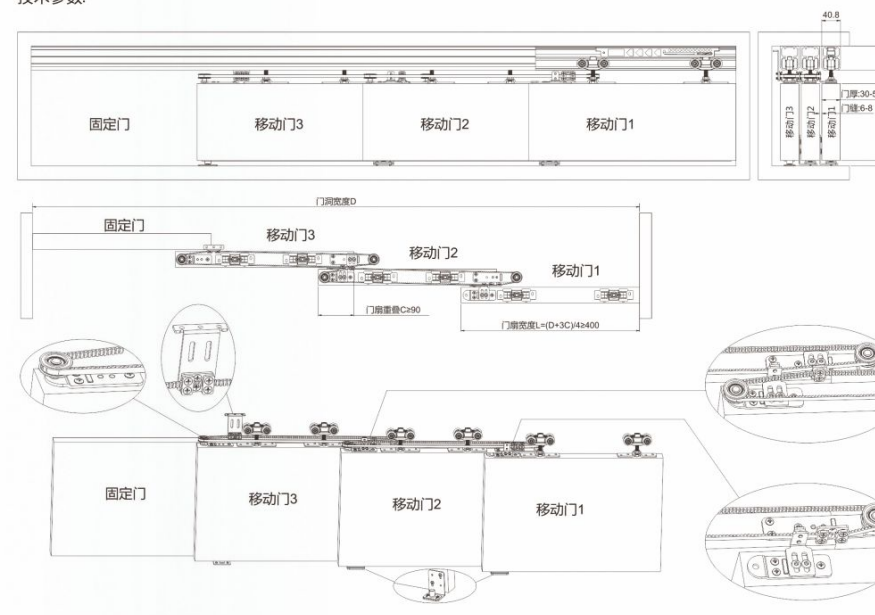

Linkage Sliding doors Roller 联动门吊滑轮系列

HJDP-LD004 木门联动系统 (带阻尼)



产品特点:

具有阻尼缓冲, 安全方便
精铸导向件, 牢固可靠
皮带传动, 安全可靠

技术概要:

主要材质: 深沟球轴承、铝合金、钢材、尼龙
表面处理: 珍珠铬
适用门类: 木质移门、钢质移门
适装门厚: 35mm-50mm
单门承重: 80kg
包装规格: 盒装/套
应用范围: 住宅、办公室、酒店宾馆、商业等场所室内。
Main Material: Deep groove ball bearing, Aluminum alloy, Steel, Nylon
Finish: Pearl chromium
Types of: Wood door, stiffness gate
Door thickness: 35mm-50mm
Weight Capacity: 80kg/5/Door
Packing: Paper Box Packed
Applications: residential, office, hotel hotels, commercial and other places indoor

产品配套配置表:

产品配置		同步同向 (3+1)	同步同向 (2+1)	产品配置	产品配置		同步同向 (3+1)	同步同向 (2+1)
配件名称	配件图片	用量	用量		配件名称	配件图片	用量	用量
吊轮		6	4	产品配置	连接下导轨 (二选一)	默认 选用	2	1
阻尼器		2	2		下导轨 (二选一)	默认 选用	1	1
长导轨A		1	0		皮带 8mm		2	1
长导轨B		1	1		吊轨 (HJH-019)		3	2
短导轨A		1	0		下导轨 (HJH-016)		3	2
短导轨B		1	1		配件包		1	1
皮带夹		1	1		备注: 以上配置默认固定门扇不配轨道及配件, 如需加配请咨询相关人员			
支撑座		1	1					
皮带连接件		1	0					

HJDP-LD004 同步同向木门联动 组合方式 1 (2+1)

技术参数:

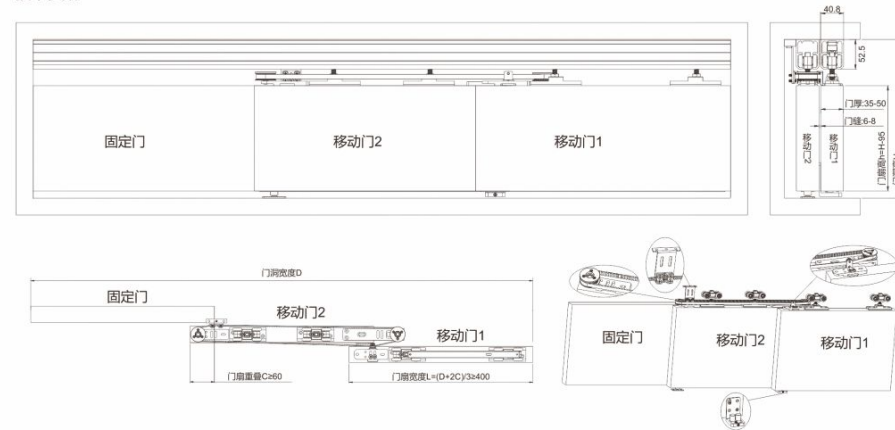

HJDP-LD004 同步同向木门联动 组合方式 2 (3+1)

技术参数:

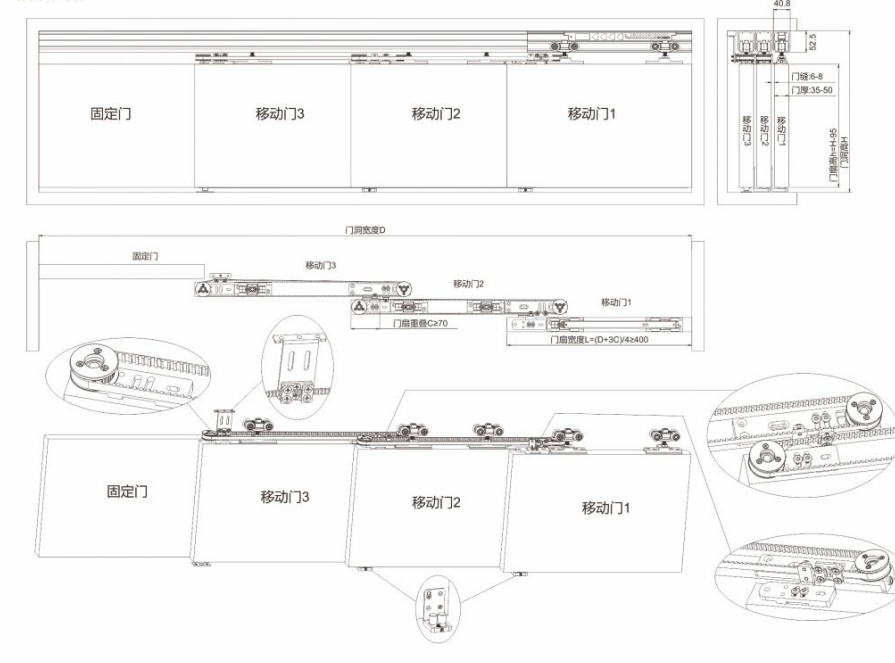

Linkage Sliding doors Roller 联动门吊滑轮系列

HJDP-LD005 木门联动系统 (带阻尼)



产品特点：
采用铝合金轨道，滑动顺畅
具有阻尼缓冲，安全可靠
安装简易，调节方便

技术概要：
主要材质：深沟球轴承、铝合金、钢材、尼龙
表面处理：亮镍
适用门类：木质移门
适装门厚：30mm-50mm
单门承重：80kg
包装规格：盒装/套
应用范围：住宅、办公室、酒店宾馆、商业等场所室内。

Main Material: Deep groove ball bearing, Aluminum alloy, Steel, Nylon
Finish: Bright nickel
Types of: Wood door
Door thickness: 30mm-50mm
Weight Capacity: 80kg S/Door
Packing: Paper Box Packed
Applications: residential, office, hotel hotels, commercial and other places indoor

产品配套配置表:

产品配置			产品配置	产品配置		
配件名称	配件图片	用量		配件名称	配件图片	用量
吊轮		2	产品配置	下导轮 (二选一)	默认	2
阻尼器		2		选用		
防磁件		2		皮带 (二选一)	8mm 默认	1
皮带导轮		2		5mm 选用		
短导轮A		1		吊轨 (HJH-008A)		1
短导轮B		1		下导轨 (HJH-016)		2
备注：以上配置默认固定门扇不配轨道及配件，如需加配请咨询相关人员				配件包		1

HJDP-LD005 同步异向木门联动 组合方式 (2+2)

技术参数:

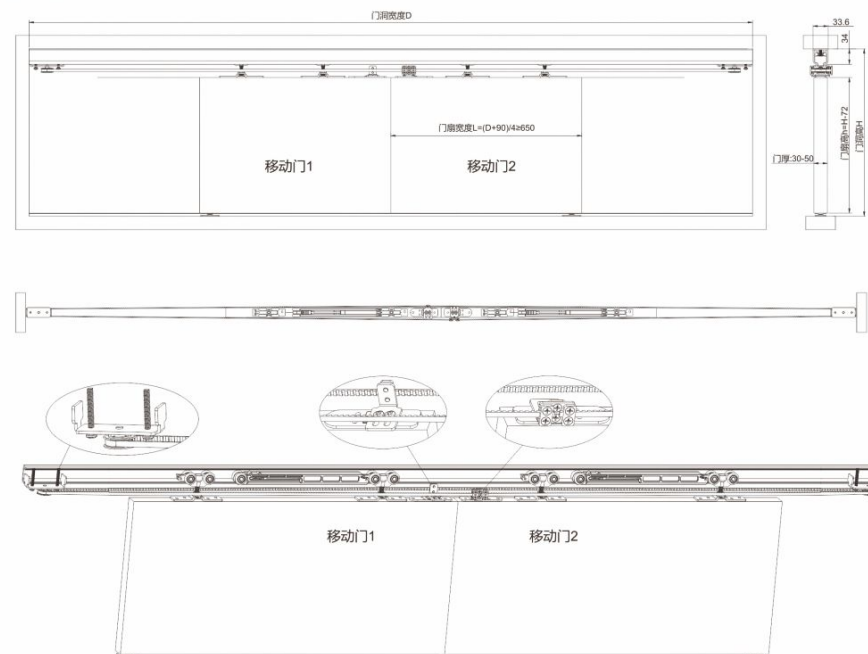

Linkage Sliding doors Roller 联动门吊滑轮系列

HJDP-LD006 木门联动系统 (带阻尼)



产品特点:

限位安装, 安装快捷
具有阻尼缓冲, 安全可靠
可调节皮带松紧, 绕线方便

技术概要:

主要材质: 深沟球轴承、铝合金、钢材、尼龙
表面处理: 亮镍、氧化
适用门类: 木质移门
适装门厚: 35mm-50mm
单门承重: 80kg
包装规格: 盒装/套
应用范围: 住宅、办公室、酒店宾馆、商业等场所室内。

Main Material: Deep groove ball bearing, Aluminum alloy, Steel, Nylon
Finish: Oxidizing black, Spray black powder
Types of: Wood door
Door thickness: 35mm-50mm
Weight Capacity: 80kg S/Door
Packing: Paper Box Packed
Applications: residential, office, hotel hotels, commercial and other places indoor

产品配套配置表:

产品配置		同步同向 (3+1)	同步同向 (2+1)	产品配置	产品配置		同步同向 (3+1)	同步同向 (2+1)
配件名称	配件图片	用量	用量		配件名称	配件图片	用量	用量
吊轮		4	2	连接下导轮 (二选一)	默认	2	1	
阻尼器		2	2		选用			
防碰件		2	2	下导轮 (二选一)	默认	1	1	
长导轮A		1	0		选用			
长导轮B		1	1	皮带	5mm 默认 8mm 选用	2	1	
短导轮A		1	0	皮带连接件		4	2	
短导轮B		1	1	吊轨 (HJH-026)		3	2	
皮带夹		1	1	配件包		3	2	
支撑座		1	1	下导轨 (HJH-016)		1	1	

备注: 以上配置默认固定门扇不配轨道及配件, 如需加配请咨询相关人员

HJDP-LD006 同步同向木门联动 组合方式 1 (2+1)

技术参数:

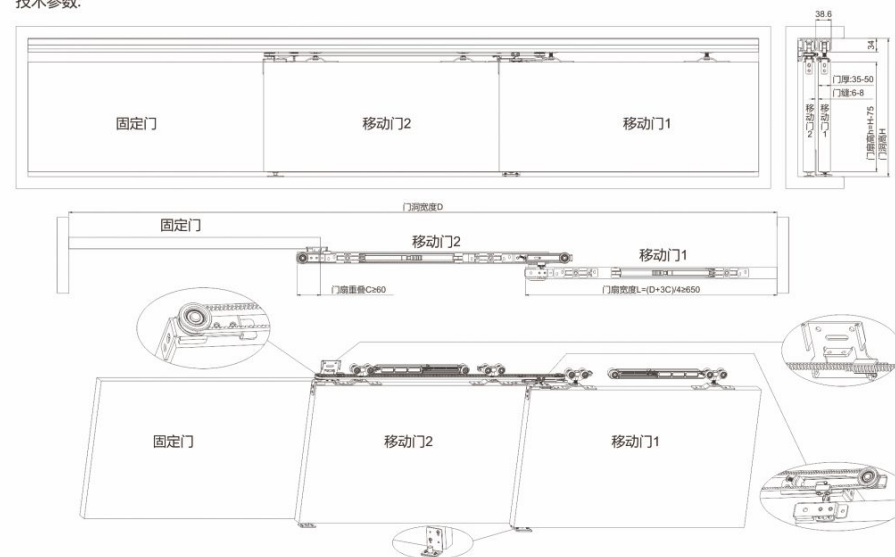

HJDP-LD006 同步同向木门联动 组合方式 2 (3+1)

技术参数:

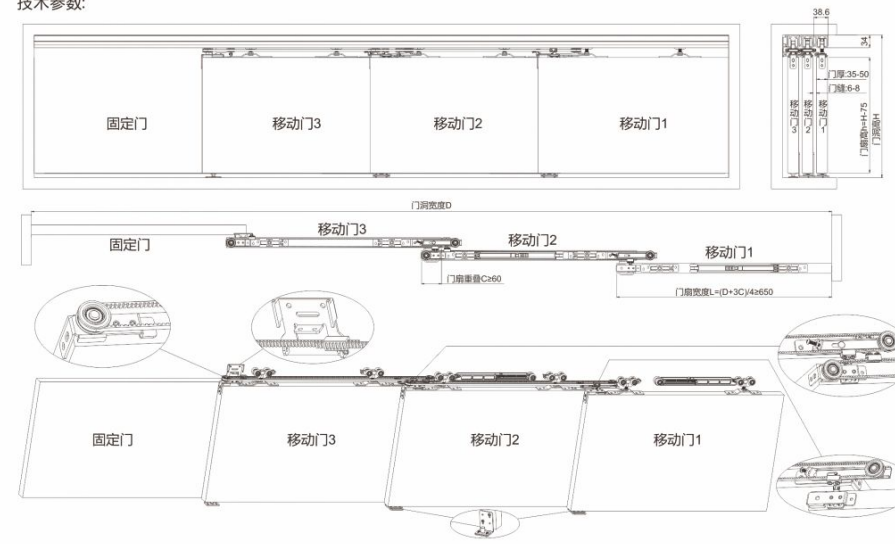

Linkage Sliding doors Roller 联动门吊滑轮系列

HJDP-SLD001 金属窄边框联动系统 (带阻尼)



产品特点:

具有阻尼缓冲, 安全方便
精铸导向件, 牢固可靠
皮带传动, 安全可靠

技术概要:

主要材质: 深沟球轴承、铝合金、钢材、尼龙
表面处理: 珍珠铬
适用门类: 木质移门、钢质移门
适装门厚: 35mm-50mm
单门承重: 80kg
包装规格: 盒装/套
应用范围: 住宅、办公室、酒店宾馆、商业等场所室内。
Main Material: Deep groove ball bearing, Aluminum alloy, Steel, Nylon
Finish: Pearl chromium
Types of: Wood door, stiffness gate
Door thickness: 35mm-50mm
Weight Capacity: 80kg S/Door
Packing: Paper Box Packed
Applications: residential, office, hotel hotels, commercial and other places indoor

产品配套配置表:

产品配置		同步同向 (3+1)	同步同向 (2+1)	产品配置	产品配置		同步同向 (3+1)	同步同向 (2+1)
配件名称	配件图片	用量	用量		配件名称	配件图片	用量	用量
吊轮		6	4	连接下导轮 (二选一)	默认	2	1	
阻尼器		2	2		选用			
长导轮A		1	0	下导轮 (二选一)	默认	1	1	
长导轮B		1	1		选用			
短导轮A		1	0	皮带 8mm		2	1	
短导轮B		1	1	吊轨 (HJH-019)		3	2	
皮带夹		1	1	下导轨 (HJH-016)		3	2	
支撑座		1	1	配件包		1	1	
皮带连接件		1	0	备注: 以上配置默认固定门扇不配轨道及配件, 如需加配请咨询相关人员				

HJDP-SLD001 同步同向金属窄边框联动 组合方式 1 (2+1)

技术参数:

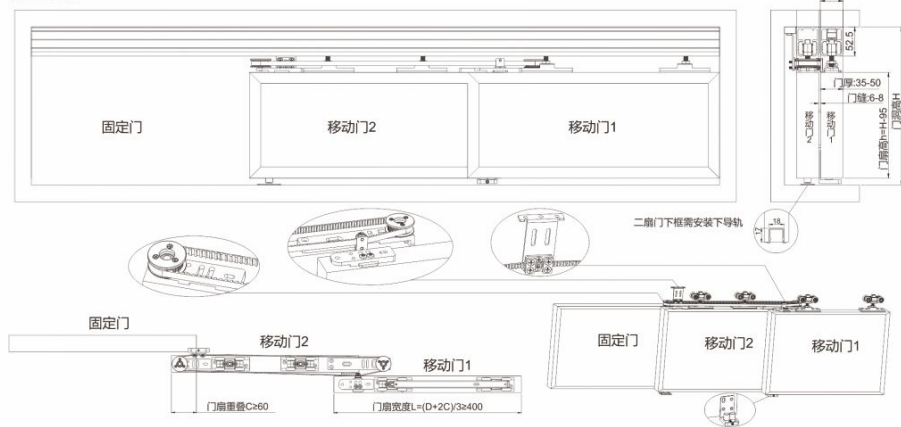

HJDP-SLD001 同步同向金属窄边框联动 组合方式 2 (3+1)

技术参数:

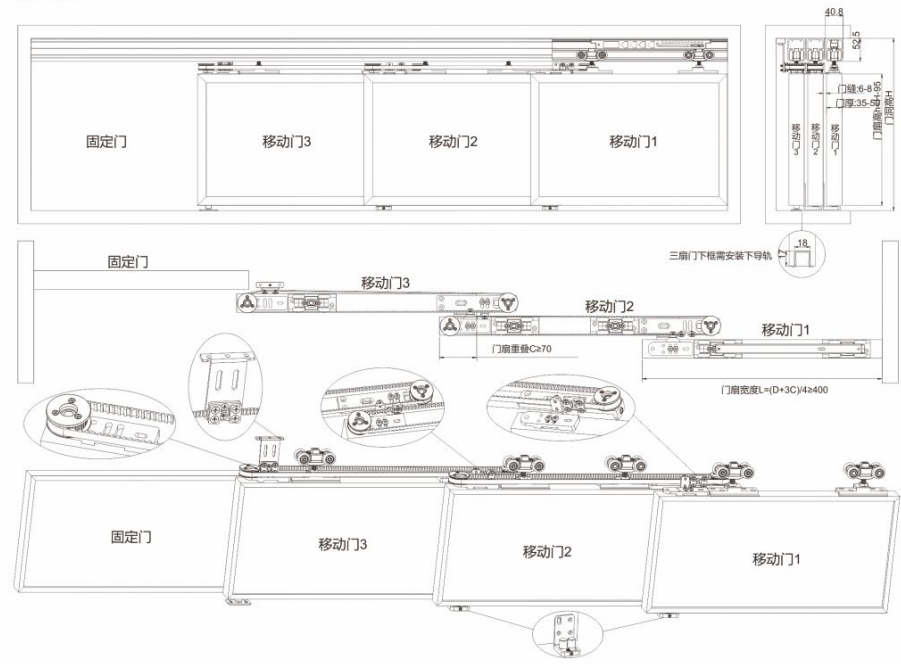

Linkage Sliding doors Roller 联动门吊滑轮系列

HJDP-SLD002 金属窄边框联动系统 (带阻尼)



产品特点:

采用铝合金轨道, 滑动顺畅
具有阻尼缓冲, 安全可靠
安装简易, 调节方便

技术概要:

主要材质: 深沟球轴承、铝合金、钢材、尼龙
表面处理: 亮镍
适用门类: 不锈钢边框移门、木质移门
适装门厚: 30mm-50mm
单门承重: 80kg
包装规格: 盒装/套
应用范围: 住宅、办公室、酒店宾馆、商业等场所室内。
Main Material: Deep groove ball bearing, Aluminum alloy, Steel, Nylon
Finish: Nickel
Types of: Stainless steel frame move door, wooden move door
Door thickness: 30mm-50mm
Weight Capacity: 80kg S/Door
Packing: Paper Box Packed
Applications: residential, office, hotel hotels, commercial and other places indoor

产品配套配置表:

产品配置		同步异向 (2+2)	产品配置	同步异向 (2+2)		
配件名称	配件图片				配件名称	配件图片
吊轮		2	下导轮 (二选一)	默认		2
阻尼器		2		选用		
防碰件		2	皮带 (二选一)	8mm 默认		1
皮带导轮		2		5mm 选用		
短导轮A		1	吊轨 (HJH-008A)		1	
短导轮B		1	下导轨 (HJH-016)		2	
备注: 以上配置默认固定门扇不配轨道及配件, 如需加配请咨询相关人员			配件包		1	

产品配置

HJDP-SLD002 同步异向金属窄边框联动 组合方式 (2+2)

技术参数:

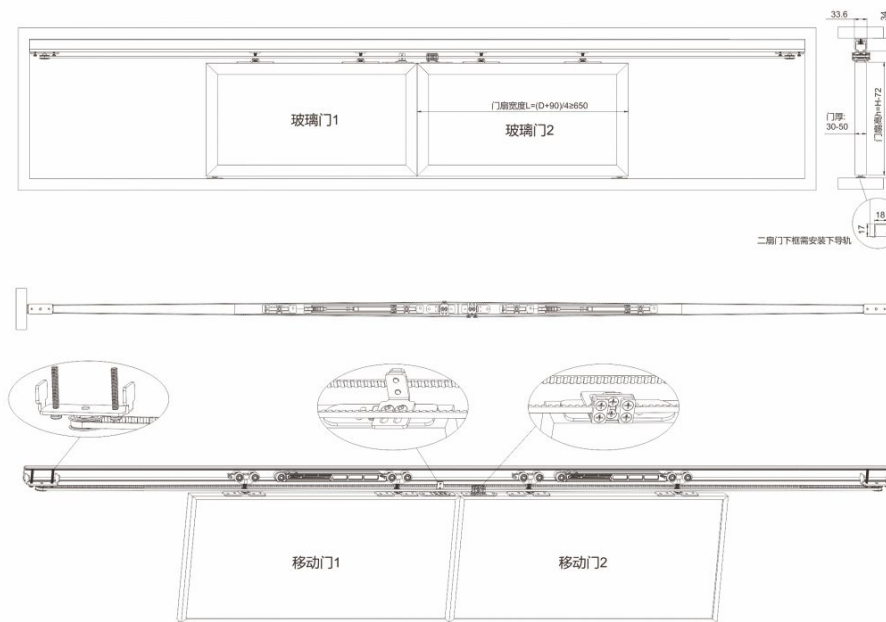



Glass Linkage Sliding doors Roller

玻璃联动门吊滑轮系列

We always focus on product development
and technological innovation
We already have a number of utility model patents
and design patents

Glass Linkage Sliding doors Roller 玻璃联动门吊滑轮系列

HJDP-BLLD001 玻璃门联动系统 (带阻尼)



产品特点：
具有阻尼缓冲，安全可靠
采用铝合金轨道，滑动顺畅，静音
阻尼位安装，调节方位。

技术概要：
主要材质：深沟球轴承、铝合金、钢材、尼龙
表面处理：挂膜、氧化
适用门类：玻璃移门
适装门厚：8mm-12mm
单门承重：80kg
包装规格：盒装/套
应用范围：住宅、办公室、酒店宾馆、商业等场所室内。
Main Material: Deep groove ball bearing, Aluminum alloy, Steel, Nylon
Finish: Oxidizing black, Spray black powder
Types of: The glass door
Door thickness: 8mm-12mm
Weight Capacity: 80kg S/Door
Packing: Paper Box Packed
Applications: residential, office, hotel hotels, commercial and other places indoor

产品配套配置表:

产品配置		同步同向 (3+1)	同步同向 (2+1)
配件名称	配件图片	用量	用量
吊轮		6	4
阻尼器		2	2
玻璃夹		6	4
长导轮A		1	0
长导轮B		1	1
短导轮A		1	0
短导轮B		1	1
皮带夹		1	1
支撑座		1	1
皮带连接件		1	0

产品配置		同步同向 (3+1)	同步同向 (2+1)
配件名称	配件图片	用量	用量
下导轮 (二选一)	默认	1	1
	选用		
皮带 (二选一)	8mm 默认	2	1
	5mm 选用		
连接下导轮		2	1
吊轨 (HJH-019)		3	2
配件包		1	1
玻璃下横框		3	2
导轮 (二选一)	默认	1	选用
	选用		

备注：以上配置默认固定门扇不配轨道及配件，如需加配请咨询相关人员

HJDP-BLLD001 同步同向玻璃门联动 组合方式 1 (2+1)

技术参数:

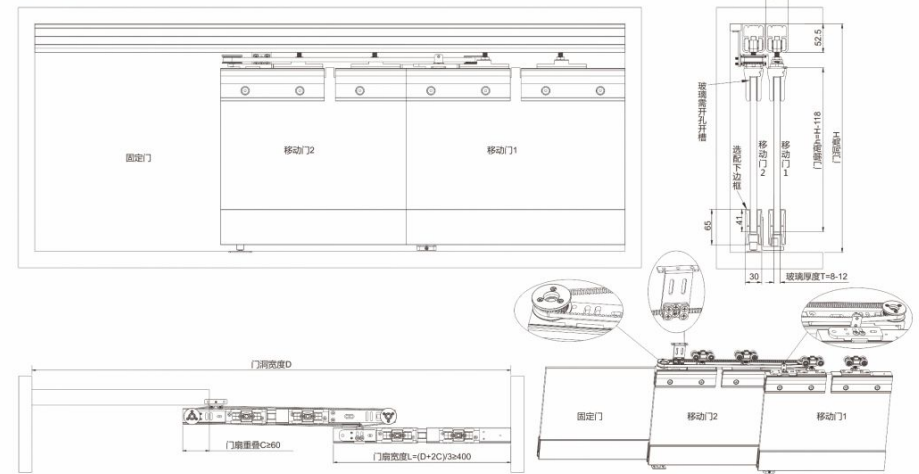

HJDP-BLLD001 同步同向玻璃门联动 组合方式 2 (3+1)

技术参数:

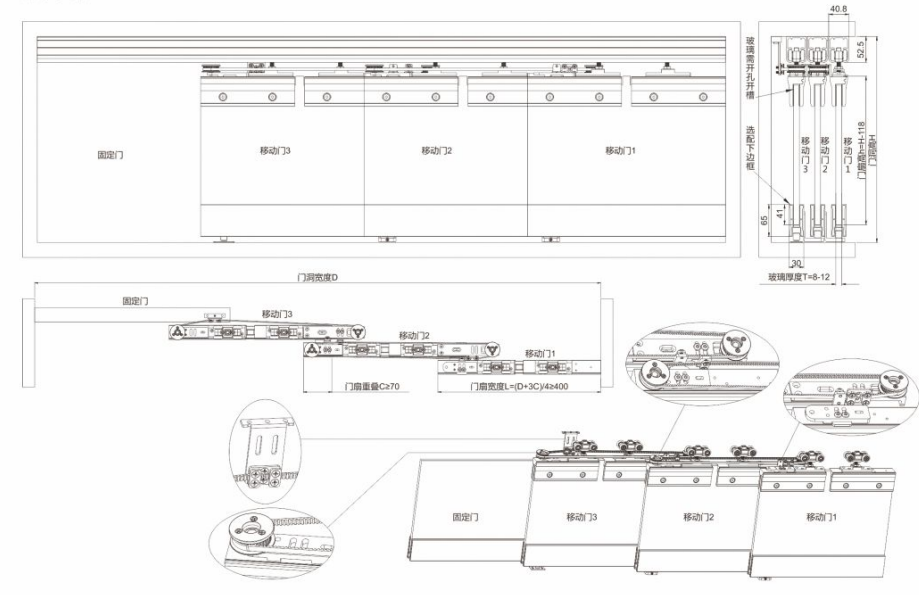

Glass Linkage Sliding doors Roller 玻璃联动门吊滑轮系列

HJDP-BLLD002 玻璃门联动系统 (带阻尼)



产品特点：
精铸位动件，稳定牢固
具有阻尼缓冲，安全可靠
皮带传动，滑动顺畅静音

技术概要：
主要材质：深沟球轴承、铝合金、钢材、尼龙
表面处理：挂银、氧化
适用门类：玻璃移门
适装门厚：8mm-12mm
单门承重：80kg
包装规格：盒装/套
应用范围：住宅、办公室、酒店宾馆、商业等场所室内。
Main Material: Deep groove ball bearing, Aluminum alloy, Steel, Nylon
Finish: Oxidizing black, Spray black powder
Types of: The glass door
Door thickness: 8mm-12mm
Weight Capacity: 80kg S/Door
Packing: Paper Box Packed
Applications: residential, office, hotel hotels, commercial and other places indoor

产品配套配置表:

产品配置			产品配置		
配件名称	配件图片	用量	配件名称	配件图片	用量
吊轮		4	导向器 (HJD-X14)		1
阻尼器		2	皮带导轮		2
玻璃夹		4	皮带 8mm		1
皮带夹A		1	吊轨 (HJH-019)		1
皮带夹B		1	配件包		1

备注：以上配置默认门扇不配轨道及配件，如需加配请咨询相关人员

HJDP-BLLD002 同步异向玻璃门联动 组合方式 (2+2)

技术参数:

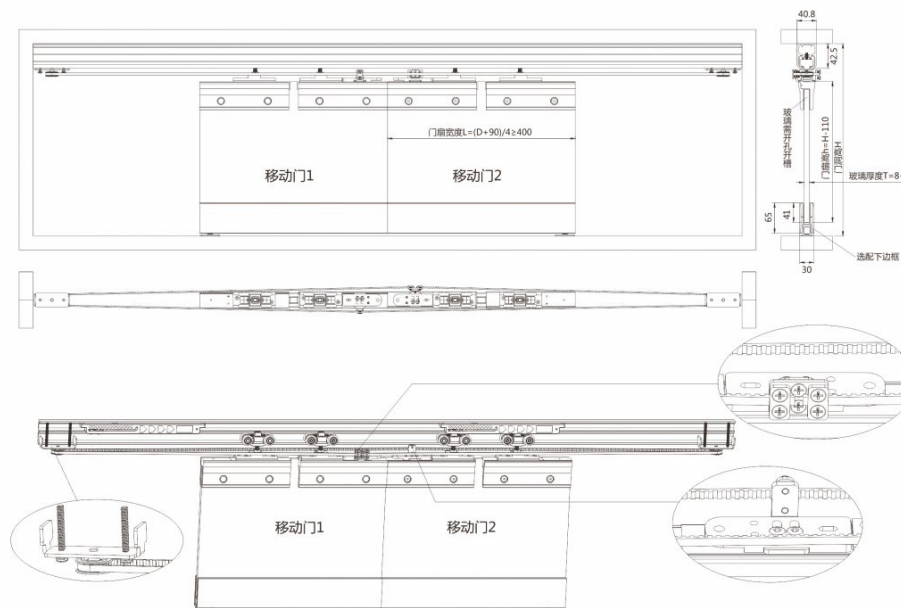

Sliding Door Handle 拉手、移门锁系列



HJDP-LS001

主要材质: 锌合金
表面处理: 红古铜/青古铜/扫镍/金色
适用范围: 木质移门
适装门厚: 30mm-50mm
包装规格: 盒装
Main Material: Zinc alloy
Finish: AC/ABS/Nickel/gold
Types of: Wood door
Door thickness: 30mm-50mm
Packing: Paper Box Packed

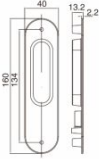

HJDP-LS002

主要材质: 锌合金
表面处理: 青古铜/红古铜/扫镍/金色
适用范围: 木质移门
适装门厚: 30mm-50mm
包装规格: 盒装
Main Material: Zinc alloy
Finish: ABS/AC/Nickel/gold
Types of: Wood door
Door thickness: 30mm-50mm
Packing: Paper Box Packed

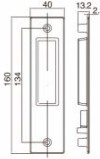

HJDP-LS003

主要材质: 锌合金
表面处理: 扫镍/红古铜/青古铜/金色
适用范围: 木质移门
适装门厚: 30mm-50mm
包装规格: 盒装
Main Material: Zinc alloy
Finish: Nickel/AC/ABS/gold
Types of: Wood door
Door thickness: 30mm-50mm
Packing: Paper Box Packed

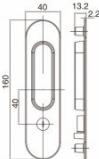

HJDP-LS004

主要材质: 锌合金
表面处理: 金色/红古铜/青古铜/扫镍
适用范围: 木质移门
适装门厚: 30mm-50mm
包装规格: 盒装
Main Material: Zinc alloy
Finish: Gold/AC/ABS/Nickel
Types of: Wood door
Door thickness: 30mm-50mm
Packing: Paper Box Packed

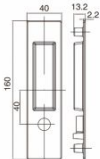

HJDP-LS005

主要材质: 铁
表面处理: 喷涂
适用范围: 木质移门
适装门厚: 30mm-50mm
包装规格: 盒装
Main Material: Iron
Finish: Spray Painting
Types of: Wood door
Door thickness: 30mm-50mm
Packing: Paper Box Packed



HJDP-LS006

主要材质: SUS#304 (不锈钢)
表面处理: 钢拉丝
适用范围: 木质移门
适装门厚: 30mm-50mm
包装规格: 盒装
Main Material: SUS #304 Stainless Steel
Finish: Brush Nickel
Types of: Wood door
Door thickness: 30mm-50mm
Packing: Paper Box Packed



HJDP-LS007

主要材质: 锌合金
表面处理: 扫镍/红古铜/青古铜/金色
适用范围: 木质移门
适装门厚: 30mm-50mm
包装规格: 盒装
Main Material: Zinc alloy
Finish: Nickel/AC/ABS/gold
Types of: Wood door
Door thickness: 30mm-50mm
Packing: Paper Box Packed

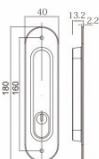

HJDP-LS008

主要材质: 锌合金
表面处理: 扫镍/红古铜/青古铜/金色
适用范围: 木质移门
适装门厚: 30mm-50mm
包装规格: 盒装
Main Material: Zinc alloy
Finish: Nickel/AC/ABS/gold
Types of: Wood door
Door thickness: 30mm-50mm
Packing: Paper Box Packed

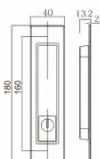

HJDP-LS009

主要材质: 锌合金
表面处理: 扫镍/红古铜/青古铜/金色
适用范围: 木质移门
适装门厚: 30mm-50mm
包装规格: 盒装
Main Material: Zinc alloy
Finish: Nickel/AC/ABS/gold
Types of: Wood door
Door thickness: 30mm-50mm
Packing: Paper Box Packed

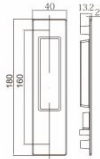

HJDP-LS010

主要材质: 锌合金
表面处理: 扫镍/红古铜/青古铜/金色
适用范围: 木质移门
适装门厚: 30mm-50mm
包装规格: 盒装
Main Material: Zinc alloy
Finish: Nickel/AC/ABS/gold
Types of: Wood door
Door thickness: 30mm-50mm
Packing: Paper Box Packed

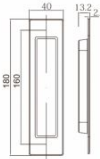

HJDP-LS011

主要材质: 锌合金
表面处理: 青古铜/红古铜/扫镍/金色
适用范围: 木质移门
适装门厚: 30mm-50mm
包装规格: 盒装
Main Material: Zinc alloy
Finish: ABS/AC/Nickel/gold
Types of: Wood door
Door thickness: 30mm-50mm
Packing: Paper Box Packed

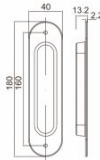

HJDP-LS012

主要材质: 锌合金
表面处理: 红古铜/青古铜/扫镍/金色
适用范围: 木质移门
适装门厚: 30mm-50mm
包装规格: 盒装
Main Material: Zinc alloy
Finish: Nickel/AC/ABS/gold
Types of: Wood door
Door thickness: 30mm-50mm
Packing: Paper Box Packed

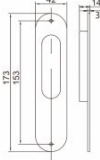

HJDP-LS013

主要材质: 锌合金
表面处理: 红古铜/青古铜/扫镍/金色
适用范围: 木质移门
适装门厚: 30mm-50mm
包装规格: 盒装
Main Material: Zinc alloy
Finish: AC/ABS/Nickel/gold
Types of: Wood door
Door thickness: 30mm-50mm
Packing: Paper Box Packed

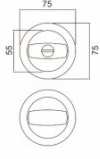

HJDP-LS013A

主要材质: 锌合金
表面处理: 扫镍/红古铜/青古铜/金色
适用范围: 木质移门
适装门厚: 30mm-50mm
包装规格: 盒装
Main Material: Zinc alloy
Finish: Nickel/AC/Nickel/gold
Types of: Wood door
Door thickness: 30mm-50mm
Packing: Paper Box Packed

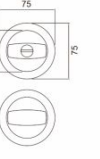

HJDP-LS014

主要材质: 锌合金
表面处理: 金色/红古铜/青古铜/扫镍
适用范围: 木质移门
适装门厚: 30mm-50mm
包装规格: 盒装
Main Material: Zinc alloy
Finish: Gold/AC/ABS/Nickel
Types of: Wood door
Door thickness: 30mm-50mm
Packing: Paper Box Packed

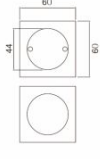

HJDP-LS015

主要材质: 锌合金
表面处理: 青古铜/红古铜/扫镍/金色
适用范围: 木质移门
适装门厚: 30mm-50mm
包装规格: 盒装
Main Material: Zinc alloy
Finish: ABS/AC/Nickel/gold
Types of: Wood door
Door thickness: 30mm-50mm
Packing: Paper Box Packed



Sliding Door Handle 拉手、移门锁系列



HJDP-LS016

主要材质: 锌合金
表面处理: 红古铜/青古铜/扫镍/金色
适用范围: 木质移门
适装门厚: 30mm-50mm
包装规格: 盒装
Main Material: Zinc alloy
Finish: AC/ABS/Nickel/gold
Types of: Wood door
Door thickness: 30mm-50mm
Packing: Paper Box Packed

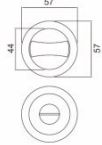

HJDP-LS017

主要材质: 锌合金
表面处理: 青古铜/红古铜/扫镍/金色
适用范围: 木质移门
适装门厚: 30mm-50mm
包装规格: 盒装
Main Material: Zinc alloy
Finish: ABS/AC/Nickel/gold
Types of: Wood door
Door thickness: 30mm-50mm
Packing: Paper Box Packed

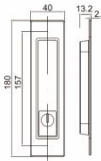

HJDP-LS018

主要材质: 锌合金
表面处理: 扫镍/红古铜/青古铜/金色
适用范围: 木质移门
适装门厚: 30mm-50mm
包装规格: 盒装
Main Material: Zinc alloy
Finish: Nickel/AC/ABS/gold
Types of: Wood door
Door thickness: 30mm-50mm
Packing: Paper Box Packed

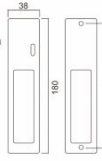

HJDP-LS018A

主要材质: 锌合金
表面处理: 扫镍/红古铜/青古铜/金色
适用范围: 木质移门
适装门厚: 30mm-50mm
包装规格: 盒装
Main Material: Zinc alloy
Finish: Nickel/AC/ABS/gold
Types of: Wood door
Door thickness: 30mm-50mm
Packing: Paper Box Packed

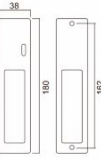

HJST-01

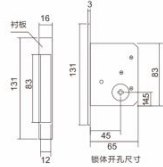

锁体开孔尺寸



HJST-02

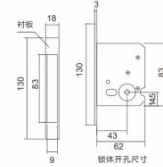

锁体开孔尺寸



HJST-03

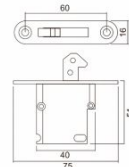

锁体开孔尺寸

Guide wheel Series 下定位器系列

HJD-X01

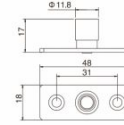

HJD-X08

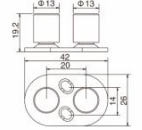

HJD-X02

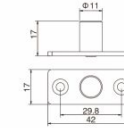
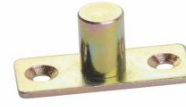

HJD-X09

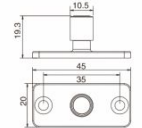

HJD-X03

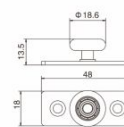

HJD-X10

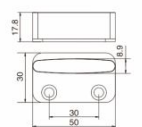

HJD-X04

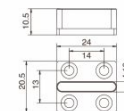

HJD-X12

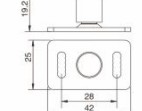

HJD-X05

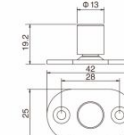

HJD-X13

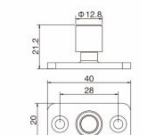

HJD-X06

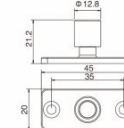

HJD-X14

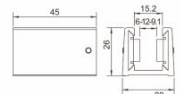

HJD-X07

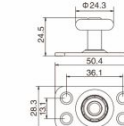

HJD-X15

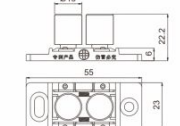

Profites For Hanging Sliding Roller 吊轨系列

HJH-001 香槟 / 银白



HJH-006 香槟



HJH-002-2.5 香槟 / 银白

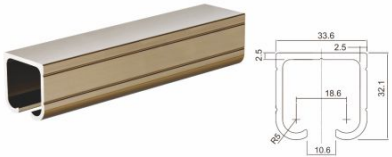

HJH-008 香槟 / 银白



HJH-002-3.0 香槟 / 银白



HJH-008A 香槟



HJH-002-3.5 香槟 / 银白



HJH-009



HJH-005 银白

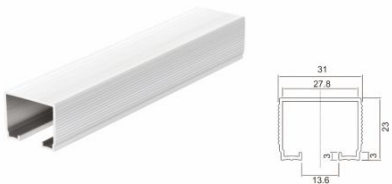

HJH-010 香槟 / 银白

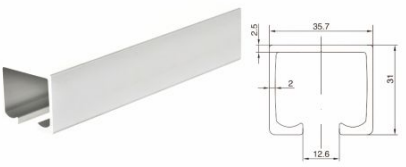

HJH-011 银白



HJH-016 银白



HJH-012 银白



HJH-016A PVC



HJH-013 银白



HJH-017 香槟 / 银白



HJH-014 银白



HJH-018 银白

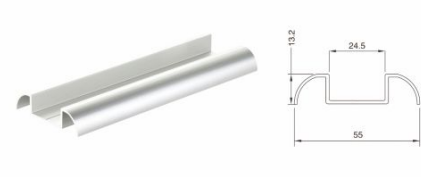

HJH-015 银白

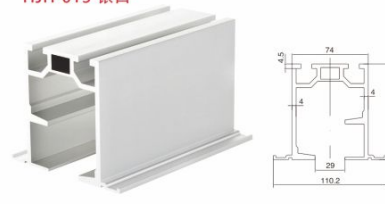

HJH-019 香槟 / 银白

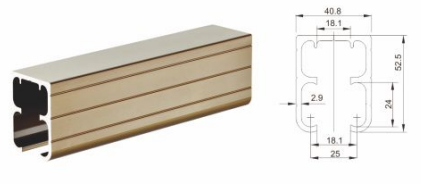

Profites For Hanging Sliding Roller 吊轨系列

HJH-020 香槟 / 银白



HJH-022 香槟



HJH-021 银白



HJH-023 氧化珍珠黑

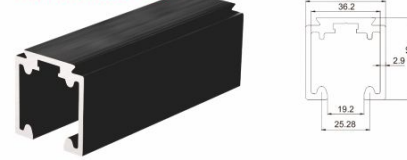

HJH-024 氧化珍珠黑



HJH-025 银白



HJH-026 银白



HJH-027 银白



轨道打孔示意图

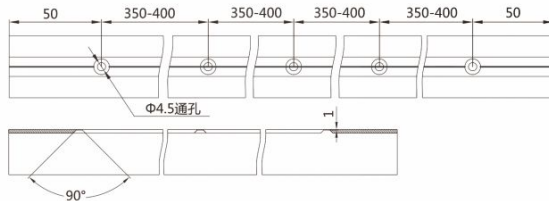

安装说明

1. 选配与门洞宽度相匹配长度的轨道；
2. 确定轨道长度后，在距离轨道两端面50mm处各打一个直径为4.5的通孔（如上图所示）；
3. 在两端的孔距离350-400处再打孔，以此类推把轨道打完孔；
4. 把4.5的孔倒角沉头，与ST4.2的自攻钉相匹配，头部不能凸出，并把轨道内的杂物清理干净；
5. 分别按方向将吊轮与防碰件插入到轨道内，再把轨道装到门洞顶端面适当位置，并用螺丝固定锁紧；
6. 安装完成后，轨道顶面与门洞横框接触面不能有缝隙，轨道更不能有摇晃现象。

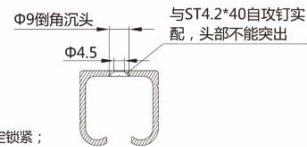



► JD-85型单开地埋式自动门机
SINGLE-SIDE OPENED BURIED AUTOMATIC DOOR OPENER JD-85



- 1.该型号自动门是我公司研制的第三代单向地埋式。
 - 2.具有体积小，运行噪音低、安装方便，性能稳定等特点。
 - 3.电机采用直流无刷驱动方式，使用寿命长，反应灵敏、对防夹功能得到充分体现。
- 1.This model is the 3rd generation of one-side buried floor spring developed by our company
2.It is small, flexible to be installed, steadily works with low voice.
3.The door is to be driven by the brushless DC motor, which has a long service life and responds rapidly, this is fully embodied in the anti-trap function of the door.



序号 Serial number	技术指标 Specifications	参数描述 Parameter Description
01	适合门宽 Door width	100KG以内 Less than 100kg
02	适合门宽 Door width	100KG以内 Less than 100kg
03	工作程序 Working procedure	
04	开门角度 Opening angle	90° ~ 130°秒可调 90° ~ 130°adjustable
05	单向开启 One way	
06	开启保持时间 Opening hold	1 ~ 30秒可调 Adjustable 1 ~ 30seconds
07	开门速度 Opening rate	4 ~ 10秒可调 Adjustable 4 ~ 10seconds
08	关门速度 Closing rate	4 ~ 10秒可调 Adjustable 4 ~ 10seconds
09	遥控控制功能 Remote-control functions	有开、关、常、止功能 have open,close,hold open,stop functions
10	自动过载保护 Automatic protection against overloading	有、遇阻力(过载)反弹 Applied. Rebound when there is resistance (overload)
11	智能过热保护 Intelligent protection against obstacle	自恢复保险丝 self-recovered fuse
12	关门缓冲功能 Closing buffer	
13	缓冲调节功能 Buffer adjustable functions	可以调节 Adjustable
14	控制电锁功能 Electric lock control	有，关门停止后自动供电上锁 Applied
15	电源 Power supply	110V—230V 110V-230V
16	输入功率 Power input	静态5W，最大40W Input power: static 5W, max 40W
17	主机外形尺寸 Size of motor/transformator	长352*宽150*厚68 Length:352* width:150*height:68
18		有 Applied
19	后备电源功能 UPS power functions	高性能锂电池 High performance lithium battery
20	停门位置 Door stop position	外部行程限位 High performance lithium battery
21	左右门区分 Left and right version	不区分左右门 No left or right

Automatic Door Opener Series
自动开门机系列



Hydraulic Patch Fitting 免挖坑地弹簧

▶ 免挖坑地弹簧 JD-100HYDRAULIC PATCH FITTING



Technical Parameters 技术参数

- SIZE** 外型尺寸: 195×45×75mm
Dimension: 195×45×75mm
- KG** 门扇承重范围: 100KG
Door Weight: 100KG
- ↔** 门扇使用宽度: 1100mm
Door Width: 1100mm

产品特性: 本产品经检验测试, 使用寿命可达50万次
Product feature: The service life time of this product is up to 500 thousand cycles.

开关效率达70%以上
Opening and closing efficiency more than 70%

开门轻盈, 关回平稳
Opening lightly, Close smoothly.

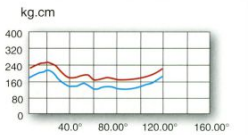

Product size and installation 产品尺寸及安装

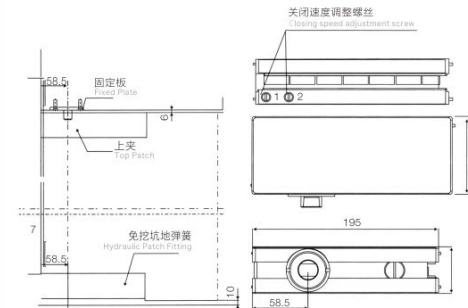

Door Adjustment 门扇调节

最大双开门角度: 左右各180°
Max. open degree: Left side 180°, Right side 180°

90°定位功能
90°hold-open function

不定位功能可另选
Non hold-open function optional

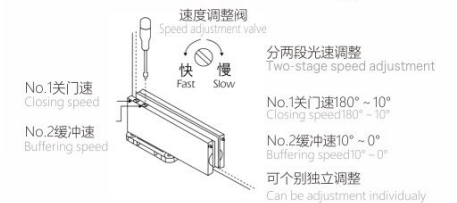
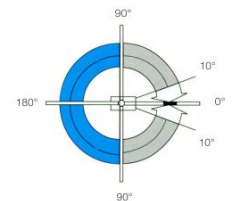

► JD180(OW/TW)埋地式单向/双向自动开门机
JD180(OW/TW)EMBEDDED TWO-WAY AUTOMATIC DOOR MACHINE

JD180(OW)

JD180(TW)



室内
Indoor



室外
Outdoor

功能特点PRODUCT FEATURES

- A. 微电脑控制器运用尖端技术，能够快速、准确检测门扇状况(大小、重量)，设定最佳运行参数，保持最佳运行状态。
- B. 采用直流无刷电机、力矩大、寿命长、效率高、电机加装电磁吸铁，启动时，锁门力可达100kg。
- C. 减速箱采用蜗轮蜗杆、斜齿传动、转动平稳。实现超静音运转。
- D. 配有遥控控制点，很方便实现正常使用和特殊使用的切换。
- E. 配有备用电源，停电时门机可以自动运行长达5小时。
- F. 安装方便，埋于地下，双向回归，零位可通过控制系统调节到同一原位点。
- G. 可选配门禁，远程监控感应器。

- A. With sophisticated technology, the microcomputer controller ensures fast and accurate detection of the door leaf (such as its size and weight), and sets its optimal operating parameters to maintain the optimal running status.
- B. With dc brushless motor is applied, it is high efficient with large torque and long service life. In addition, the motor is assembled with an electromagnet. When the door is being locked, the locking force can be up to 100 kg.
- C. The worm and gear are assembled in the reduction gearbox to realize steady running and ultra-quiet operation with helical teeth transmission.
- D. Remote control points are designed to achieve convenient switch from normal use to special function.
- E. Standby power equipped enables the door motor to automatically run up to 5 hours when the power supply is cut off.
- F. It is convenient to install and buried under the ground with two-way regression, and the zero position can be adjusted to the same home position through the control system.
- G. Equipped with remote monitoring sensor (optional).



► JD180(OW/TW)性能参数表
JD180(OW/TW)SPECIFICATION GRAPH

适用的平开门 Applicable to	各种材质的平开门 Casement door of all materials
门宽 Door width	1400毫米以下 Less than 1400mm
门重 Door weight	150公斤以下 Less than 150kg
工作程序 Working procedure	开门信号→控制开锁→开门→刹车停门→开门保持→缓冲→锁门 Opening signal→unlocking control→open→brake the door→hold open →hold open→automatic close→buffer→lock
自动开门角度 Automatic opening angle	双向90度可调 Adjustable bi-wards,90°
开门距离 Opening hold	0~30秒可调 Adjustable 0~30 seconds
开门速度 Opening rate	3~7秒可调 Adjustable 3~7 seconds
关门速度 Closing rate	3~7秒可调 Adjustable 3~7seconds
遥控控制功能 Remote-control functions	无限密码遥控开门, 遥控关闭 Cipher code wireless remote-control opening,remote-control opening
自动过载保护 Automatic protection against overloading	有, 采用电子传感系统保护电路 Applied using an electronic sensing system to protect the circuit
智能遇障碍保护 Intelligent protection against obstacle	有, 采用旋转门自动保护系统 Applied using an automatic revolving door protection system
遇障碍报警 Alarming against error	无 Unapplied
智能过热保护 Intelligent overheating protection	有, 采用电子电路自动保护 Applied using an automatic electronic protection circuit
关门缓冲功能 Closing buffer	有 Applied
控制电锁功能 Electric lock control	有 Applied
锁门力度调节功能 Locking torque adjustment	有 Applied
开门缓冲功能 Opening buffer	有 Applied
电源 Power supply	AC220, AC14V
输入功率静态/最大 Input power static/maximum	6W/45W average power(平均功率)
主机外形尺寸 Dimensions of the main engine	340Length(长)×200Height(高) ×80.5Thickness(厚)

▶ JD150(OW/TW)地埋式单向/双向自动开门机
 JD150(OW/TW)EMBEDDED TWO-WAY AUTOMATIC DOOR MACHINE

功能特点PRODUCT FEATURES

- A. 该型号自动门是我公司研制的第三代单开单向地埋式。
- B. 具有体积小, 运行噪音低、安装方便, 性能稳定等特点。
- C. 电机采用直流无刷驱动方式, 使用寿命长, 反应灵敏、对防夹功能得到充分体现。

A. The automatic doors of this model are the 3rd generation single-opened one-way buried doors developed by our company.
 B. They are characterized by small volume, low noise at running, easy installation, and stable performance, etc.
 C. The door is to be driven by the brushless DC motor, which has a long service life and responds rapidly. This is fully embodied in the anti-trap function of the door.



室内
Indoor



室外
Outdoor

JD150(OW)

JD150(TW)



▶ JD150(OW/TW)性能参数表
 JD150(OW/TW)SPECIFICATION GRAPH

序号 Serial number	技术指标 Specifications	参数描述 Parameter Description
01	适合门宽 Door width	1200mm以内 Less than 1200mm
02	适合门重 Door weight	100kg以内 Less than 100kg
03	工作程序 Working procedure	开门信号→控制开锁→开门→刹车停门→开门保持→缓冲→锁门 Opening signal → unlocking control → open → brake the door → hold open → hold open → automatic close → buffer → lock
04	开门角度 Opening angle	90°~130°可调 90°~130°adjustable
05	开启方向 Opening direction	单向开启 One way
06	开启保持时间 Opening hold	1~30秒可调 Adjustable 1~30seconds
07	开门速度 Opening rate	4~10秒可调 Adjustable 4~10seconds
08	关门速度 Closing rate	4~10秒可调 Adjustable 4~10seconds
09	遥控控制功能 Remote-control functions	有开、关、常、止功能 have open,close,hold open,stop functions
10	自动过载保护 Automatic protection against overloading	有, 遇阻力反弹 Applied,open to negative direction when meet resistance
11	智能过热保护 Intelligent protection against obstacle	有, 采用电子电路自动保护 Applied,using an electronic sensing system to protect the circuit
12	关门缓冲功能 Closing buffer	有 Applied
13	缓冲调节功能 Buffer adjustable functions	可以调节 Adjustable
14	控制电锁功能 Electric lock control	有, 关门停止后自动供电上锁 Applied
15	电源 Power supply	AC110V~230V AC110V~230V
16	输入功率静态/最大 Input static power	5W,Maximum 40W 5W,Maximum 40W
17	主机外形尺寸 Size of Monochromator	长352*宽 150* 高 68 Length352*Width150*Thickness68
18	双门通讯功能 Two-door communication function	有 Applied
19	后备电源功能 UPS power functions	高性能锂电池 UPS power functions
20	停门位置 Stop door position	外部行程限位 High performance lithium battery
21	左右门区分 Left and right version	不区分左右门 No left or right



为建筑**创造价值**
Create Value For Construction